

BOARD OF SUPERVISORS

PZ-PA-021-21, PZ-036-21
& PZ-PD-036-21 (ORACLE
VALLEY ESTATES)



PINAL COUNTY
WIDE OPEN OPPORTUNITY

12/18/24

Community Development Department



PZ-PA-021-21, PZ-036-21 & PZ-PD-036-21

- Proposal:
 - ▣ Non-Major Comprehensive Plan Amendment, Rezone and a Planned Area Development to allow for a manufactured home, park model, and recreational vehicle development.
 - ▣ Size: 8.76 ± acres
- Location:
 - ▣ Southeast of W American Avenue and N Calle Valencia
- Owner/Applicant:
- Oracle Valley Estates, landowner/applicant, Donald C Westphal, agent

Location Map



PINAL COUNTY

WIDE OPEN OPPORTUNITY

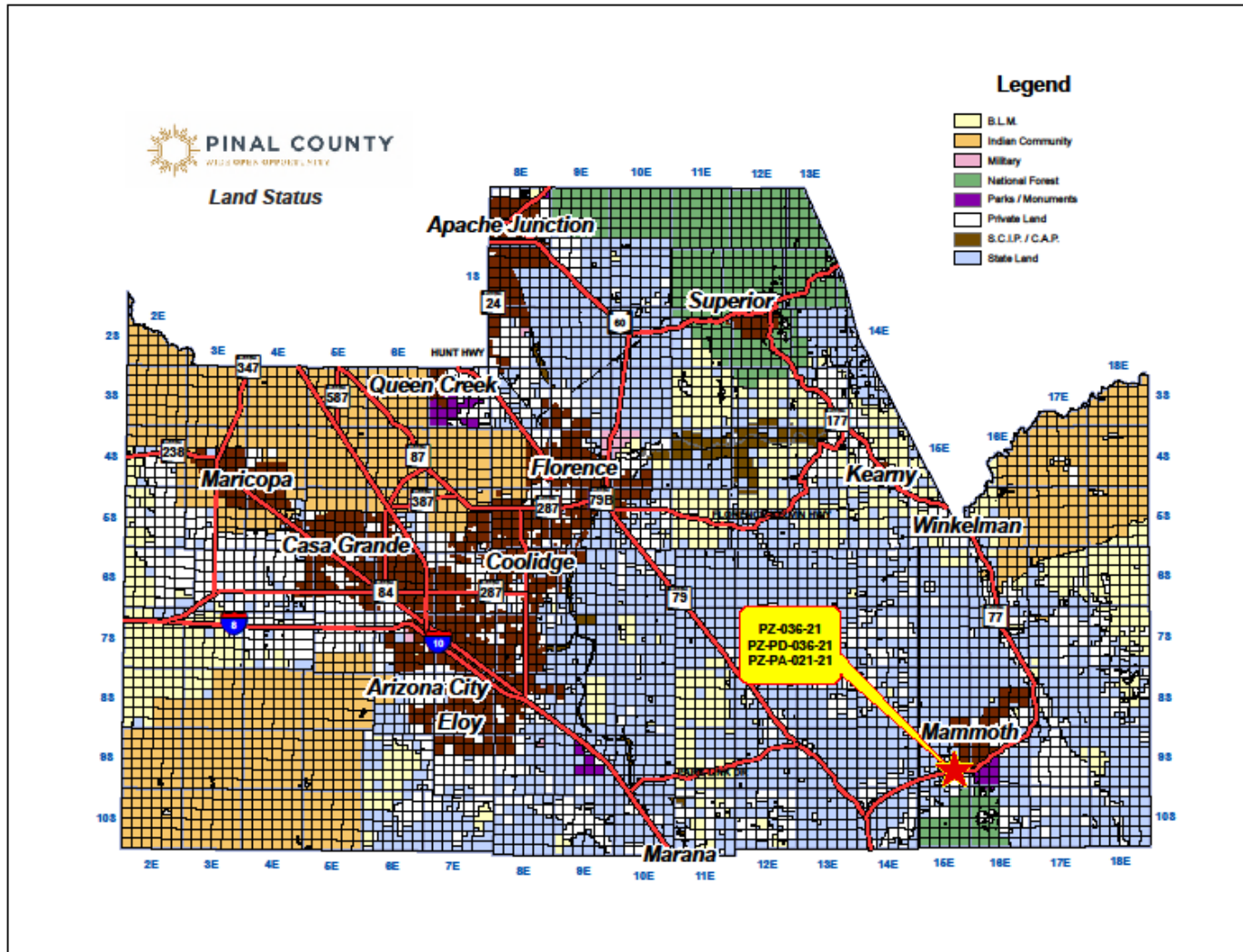

Case/Zoning Map



PINAL COUNTY
WIDE OPEN OPPORTUNITY

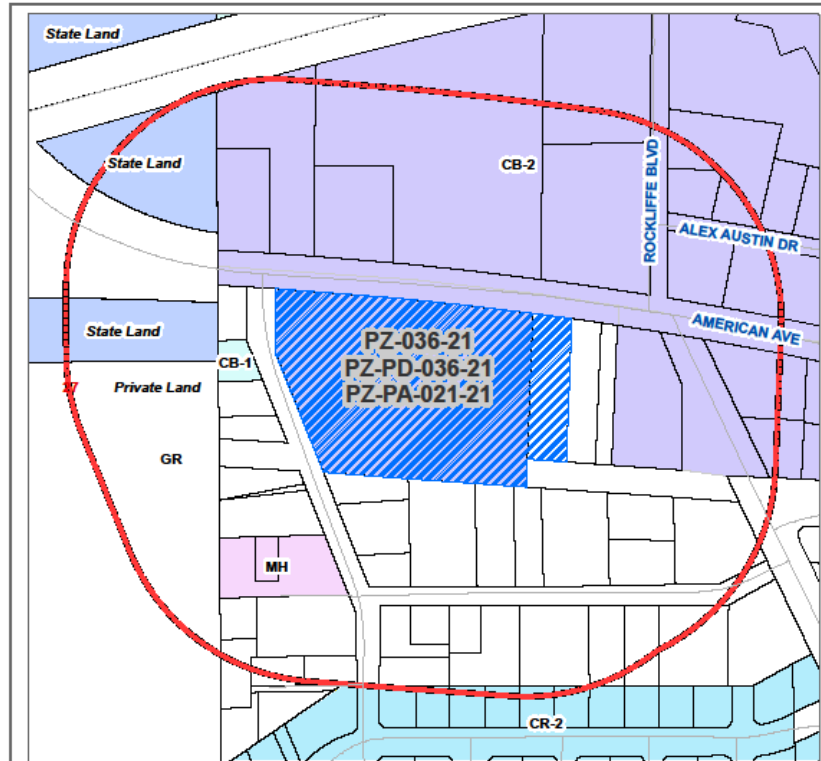

Community Development

PZ-PA-021-21 – PUBLIC HEARING/ACTION: Oracle Valley Estates, landowner/applicant, Donald C Westhof, agent, requesting a Non-Major Comprehensive Plan Amendment to amend the Land Use Plan and re-designate 8.766 acres of land from Low Intensity Activity Center and Moderate Low Density Residential (1-3.5 du/acre) to Medium Density Residential (3.5-6 du/acre), situated on a portion of section 27, Township 9 South, Range 15 East of the Gila and Salt River Meridian, Pinal County, Arizona (legal on file) lot parcels: 308-05-0307 and 308-05-0308, located southeast of W American Avenue and N Calle Valencia, Pinal County.

PZ-036-21 – PUBLIC HEARING/ACTION: Oracle Valley Estates, landowner/applicant, Donald C Westhof, agent, requesting a recording of 8.766 acres of land from General Rural (GR) and General Business (CB-2) zoning to Park Model Recreational Vehicle Park (PMPRV-405) (600); (123 acres) and Manufactured Home Park (MHP-405) (777 acres), situated on a portion of section 27, Township 9 South, Range 15 East of the Gila and Salt River Meridian, Pinal County, Arizona (legal on file) lot parcels: 308-05-0300 and 308-05-0304, located southeast of W American Avenue and N Calle Valencia, Pinal County.

PZ-PD-036-21 – PUBLIC HEARING/ACTION: Oracle Valley Estates, landowner/applicant, Donald C Westhof, agent, requesting approval of the Oracle Valley Estates PUD Overlay Zoning District on 8.766 acres of land, to allow for development standards for a manufactured home, park model, and RV community, situated on a portion of section 27, Township 9 South, Range 15 East of the Gila and Salt River Meridian, Pinal County, Arizona (legal on file) lot parcels: 308-05-0300 and 308-05-0304, located southeast of W American Avenue and N Calle Valencia, Pinal County.

Current Zoning: CB-2, GR Requested Zoning: Rezone Current Land Use: MLDR

	Legal Description: Situated on a portion of section 27, Township 9 South, Range 15 East of the Gila and Salt River Meridian, Pinal County, Arizona (legal on file) lot parcels: 308-05-0300 and 308-05-0304, located southeast of W American Avenue and N Calle Valencia, Pinal County.	Owner/Applicant: ORACLE VALLEY ESTATES DONALD C WESTHOF
	Sheet No: 1 of 1	Drawn By: GIS / IT / JLT
SEC 27, T9N 09S, R15E		Case Number: PZ-036-21, PZ-PD-036-21, PZ-PA-021-21

Aerial Map



PINAL COUNTY

WIDE OPEN OPPORTUNITY



Community Development

Conceptual Site Plan



PINAL COUNTY

WIDE OPEN OPPORTUNITY

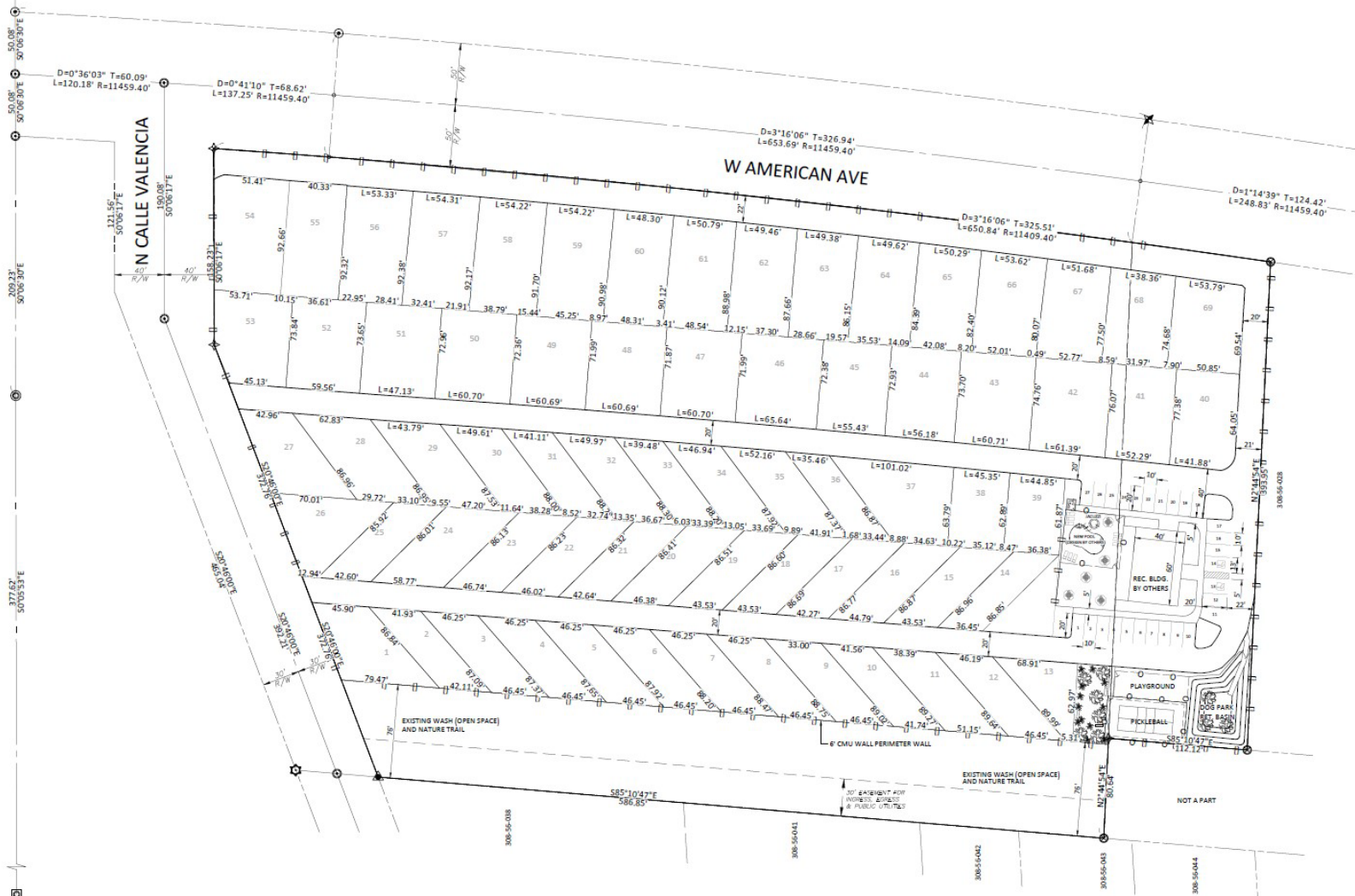

North



PINAL COUNTY

WIDE OPEN OPPORTUNITY



South



PINAL COUNTY

WIDE OPEN OPPORTUNITY



East



PINAL COUNTY

WIDE OPEN OPPORTUNITY



West



PINAL COUNTY

WIDE OPEN OPPORTUNITY



Items of Consideration

- The rezoning of the park so as to allow for improvements, allow a greater variety of dwellings, and apply the newer zoning districts is reasonable.
- The site has existed as a manufactured home park for a substantial amount of time.
- One item of opposition.



PZ-PA-021-21, PZ-036-21 & PZ-PD-036-21

- Planning and Zoning Commission voted 8-0 to recommend approval.
- PZ-036-21 – 1 Stipulation
- PZ-PD-036-21 – 12 Stipulations