



PINAL COUNTY

WIDE OPEN OPPORTUNITY

**Proposition 202 Tribal Gaming
Application Sponsorship/Support Form
Requesting Pinal County serve as the Fiscal Agent/Pass Through Entity**

Name of the Tribal Community: Ak-Chin Indian Community

Due date of the application to the Tribal community: July 12, 2024

The following information will be used by Pinal County to 1) send the resolution and grant documents for the applicant to submit to the Tribal community, 2) send the funds, if awarded.

Name of the Non-profit: A+ Charter Schools

Contact person/title: Nate Wong, Dean of Programming and Community Development

Email address: nwong@aplusaz.org

Address: 41735 Alan Stephens Parkway, Maricopa, AZ 85138

Project name: The Maricopa Stronger Together Expansion Project

Amount being requested: \$4,247,569.42

Project summary: 15,444 square feet of state-of-the-art educational and community center focusing on creating a modern educational hub that supports innovative teaching methods and community integration

Beneficiaries: Pinal County Students, Families, and Community Support Organizations and Services.

Supervisor District: District 1

The undersigns hereby certifies they have read and comply with the responsibilities set forth in the PINAL COUNTY TRIBAL GAMING GRANT PROGRAM
Request for fiscal agent/pass through support documentation.

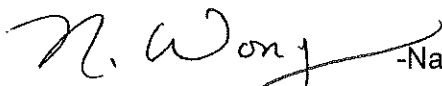
 -Nate Wong

Director name and signature

2024 Ak-Chin Indian Community Grant Application Cover Sheet

Name of Applicant:	Applicant is a: <input type="checkbox"/> City/Town/County (circle) <input checked="" type="checkbox"/> Other
Mayor/Supervisor/Chairman/President: Laura Newcomb	
Contact Person and Title: Nate Wong, Dean of Programming and Community Development	
Applicant Address (administrative office): 41735 Alan Stephens Parkway	
City: Maricopa	Zip Code: 85138
Applicant Mailing Address (if different): Same as above	
City:	Zip Code:
Phone Number: (520) 265-5589	Fax Number: (623) 748-4333
E-mail Address: nwong@aplusaz.org	
Fiscal Agent for any Applicant that is not a City, Town, or County <i>(Special Taxing Districts/Fire Districts must have a Fiscal Agent)</i>	
Contact Person: Heather Patel – Grants Administrator	
City/Town/County Mailing Address: P.O. Box 1348	
City: Florence, Arizona	Zip Code: 85132
Phone Number: (520) 866-6422	Fax Number:
E-mail Address: heather.patel@pinal.gov	

Program or Project Name: The Maricopa Stronger Together Project	
Purpose (Check all that apply) <input checked="" type="checkbox"/> education <input type="checkbox"/> public safety <input checked="" type="checkbox"/> health <input type="checkbox"/> environment <input checked="" type="checkbox"/> promotion of commerce <input checked="" type="checkbox"/> economic and community development	
Purpose of Grant (brief statement):	
Construction of a 15,444 square feet of state-of-the-art educational and community center focusing on creating a modern educational hub that supports innovative teaching methods and community integration.	
Beginning and Ending Date of Program or Project: September 2024 – February 2026	
Amount Requested: \$4,247,569.42	Total Cost: \$4,247,569.42
Geographic Area Served: Pinal County	

By the execution of this Grant Application the undersigned agrees that the information contained in this Application is true, to the best of the Applicant's knowledge. The Applicant shall notify the Community if any information in this Application changes.

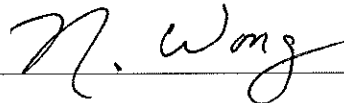
Signature:  Date: 06/20/2024

Typed/Printed Name and Title: Nate Wong, Dean of Programming and Community Development

For the Fiscal Agent: _____ Date: _____
(If applicable)
Typed/Printed Name and Title: _____

INTERNAL REVENUE SERVICE
P. O. BOX 2508
CINCINNATI, OH 45201

DEPARTMENT OF THE TREASURY

Date: **NOV 06 2019**

A PLUS CHARTER SCHOOL INC
7581 S WILLOW DRIVE
TEMPE, AZ 85283

Employer Identification Number:
82-1453897
DLN:
29053217339019
Contact Person:
ALICE T LI ID# 95032
Contact Telephone Number:
(877) 829-5500
Accounting Period Ending:
June 30
Public Charity Status:
170(b)(1)(A)(ii)
Form 990/990-EZ/990-N Required:
Yes
Effective Date of Exemption:
May 12, 2017
Contribution Deductibility:
Yes
Addendum Applies:
No

Dear Applicant:

We're pleased to tell you we determined you're exempt from federal income tax under Internal Revenue Code (IRC) Section 501(c)(3). Donors can deduct contributions they make to you under IRC Section 170. You're also qualified to receive tax deductible bequests, devises, transfers or gifts under Section 2055, 2106, or 2522. This letter could help resolve questions on your exempt status. Please keep it for your records.

Organizations exempt under IRC Section 501(c)(3) are further classified as either public charities or private foundations. We determined you're a public charity under the IRC Section listed at the top of this letter.

If we indicated at the top of this letter that you're required to file Form 990/990-EZ/990-N, our records show you're required to file an annual information return (Form 990 or Form 990-EZ) or electronic notice (Form 990-N, the e-Postcard). If you don't file a required return or notice for three consecutive years, your exempt status will be automatically revoked.

If we indicated at the top of this letter that an addendum applies, the enclosed addendum is an integral part of this letter.

For important information about your responsibilities as a tax-exempt organization, go to www.irs.gov/charities. Enter "4221-PC" in the search bar to view Publication 4221-PC, Compliance Guide for 501(c)(3) Public Charities, which describes your recordkeeping, reporting, and disclosure requirements.

Letter 947

A PLUS CHARTER SCHOOL INC

Sincerely,

Stephen A. Martin

Director, Exempt Organizations
Rulings and Agreements

2024 Prop 202 - 12% Contribution Grant Application

Ak-Chin Indian Community

Purpose of Grant

Program/Project Name: *The Maricopa Stronger Together Expansion Project*

Description: The Maricopa Stronger Together Expansion Project aims to construct an additional 15,444 square feet of state-of-the-art educational and community space. This expansion will include adaptable classrooms, large lounge/common areas, and breakout rooms designed to foster intensive collaboration. The project focuses on creating a modern educational hub that supports innovative teaching methods and community integration.

Narrative:

The Maricopa Stronger Together Expansion Project is more than a construction project; it is a comprehensive initiative aimed at enhancing educational outcomes, fostering community integration, and supporting the cultural heritage of Maricopa. This facility will serve as a central venue for community groups, providing a modern environment for various educational and cultural programs. The Ak-Chin Indian Community will have access to the facility for their educational, cultural, and other programming needs.

Needs/Issues Addressed:

Educational Enhancement: The rapid development in Maricopa has brought opportunities and challenges to our educational system. To maintain and enhance our Project-Based Learning (PBL) model, we need facilities that support innovative teaching methods and foster collaboration. The new classrooms and breakout rooms will provide the necessary environment for engaging learning experiences, allowing us to continue our success in achieving a 100% graduation rate. Additionally, our school was granted an ECAP Amendment in May of 2023 that permitted an enrollment increase from 300 to 750 students phased in over 5 years. However, with nearly 400 enrollments for the 2024-25 school year, our current building will be full and we already have a waitlist for several grades thus placing a strain on the educational community as a whole as the city continues to grow. This expansion would alleviate those burdens and assist new students in their transition to our school and community.

Community Integration: The influx of new residents highlights the need for spaces that promote community cohesion. Our "Stronger Together Saturdays" forum exemplifies our commitment to addressing this need. These sessions bring together community members to address challenges faced by teens and their families, promoting a unified and supportive community. This forum will include representatives from local non-profits, city government, faith-based organizations, and the Ak-Chin community, fostering a collaborative approach to addressing mental health, education, and social services.

Strategic Location and Socioeconomic Advancement: Our school is strategically located in the heart of Maricopa's new high-density residential areas. The expansion project will support these families by

providing educational opportunities and resources tailored to their needs. With options for concurrent enrollment and internship opportunities, we are building unique partnerships that help students and their families adapt to a changing world and close socioeconomic gaps.

Goals and Objectives

Goal 1: Enhance Educational Outcomes

- **Objective 1.1:** Create adaptable and collaborative learning spaces supporting the PBL model.
 - **Narrative:** The new classrooms and breakout rooms will be designed to support our PBL approach, emphasizing hands-on, collaborative learning. These spaces will be equipped with flexible furniture, advanced technology, and resources that facilitate group work and interdisciplinary projects. This environment will enable teachers to implement innovative teaching strategies that engage students in meaningful, real-world learning experiences. This objective aligns with our vision of academic excellence and innovation in education.
- **Objective 1.2:** Implement brain science and learner engagement strategies to address post-COVID academic and social-emotional challenges.
 - **Narrative:** The facility will incorporate design elements and teaching tools that support brain-based learning and social-emotional development. This includes quiet zones for reflection, interactive technology for engagement, and spaces designed for collaborative problem-solving. These strategies will help students recover from the disruptions caused by the COVID-19 pandemic, addressing both academic and emotional needs. By fostering a supportive and engaging learning environment, we uphold our values of resilience, compassion, and continuous improvement.

Goal 2: Foster Community Integration

- **Objective 2.1:** Provide a central venue for community forums and support services, such as the "Stronger Together Saturdays" program.
 - **Narrative:** The expansion will include multi-purpose spaces that can be used by community groups for meetings, workshops, and support services. The "Stronger Together Saturdays" program will bring together local non-profits, government representatives, and community members to address issues such as mental health, education, and social services. By providing a regular venue for these activities, we promote community cohesion and resource sharing, supporting our vision of a unified and supportive community.
- **Objective 2.2:** Facilitate partnerships with local organizations to offer a wide range of programs and services to residents.
 - **Narrative:** We will establish partnerships with local non-profits, businesses, and government agencies to offer diverse programs that benefit our community. These partnerships will include job training, health and wellness workshops, and cultural events. By leveraging these collaborations, we can provide comprehensive support to our

students and their families, enhancing their overall well-being. This objective reflects our values of collaboration, equity, and community service.

Goal 3: Support Socioeconomic Advancement

- **Objective 3.1:** Provide opportunities for concurrent enrollment and internships to prepare students for higher education and the workforce.
 - **Narrative:** The expansion will include facilities and programs that support concurrent enrollment with local colleges and internship opportunities with businesses. These initiatives will help students gain valuable skills and experience, preparing them for successful futures. By offering these opportunities, we aim to close socioeconomic gaps and ensure that all students have access to quality education and career pathways. This objective aligns with our vision of equity, access, and lifelong learning.
- **Objective 3.2:** Develop programs that support transient and new families in Maricopa, ensuring they have access to educational resources and community support.
 - **Narrative:** We will create orientation programs, language support classes, and community integration activities specifically designed for new and transient families. These programs will help them navigate the educational system, connect with community resources, and build a support network. By addressing the unique needs of these families, we promote inclusivity and support their successful integration into the community. This objective supports our values of inclusivity, equity, and community building.

Timetable for Implementation

Phase 1: Planning and Design (September 2024 - November 2024)

- Kickoff meetings with stakeholders, including school administrators, community leaders.
- Establish a project management team to oversee the planning and execution stages.
- Host community workshops to gather input and feedback on design proposals and project goals.
- Finalize design plans and architectural blueprints.
- Secure necessary permits and approvals from local authorities.
- Begin the procurement process for construction materials and sustainable building systems.

Phase 2: Construction (December 2024 - November 2025)

- Prepare the construction site and foundation work.
- Begin construction of the main structure.
- Start interior work, focusing on the layout of adjustable classrooms, lounge areas, and breakout rooms.
- Conduct inspections and obtain final certifications to ensure compliance with building codes and safety standards.

Phase 3: Interior Setup (December 2025 - January 2026)

- Furnish classrooms, common areas, and breakout rooms with flexible and ergonomic furniture.

- Install educational technology, including interactive whiteboards, projectors, and computer stations.
- Conduct final walkthroughs and address any remaining punch list items.
- Organize a community open house to showcase the new facility and gather final feedback before the official opening.

Phase 4: Program Launch (February 2026)

- Officially open the new facility with a grand opening ceremony, inviting community members, local officials, and media.
- Begin the enhanced educational programs and community integration activities, including the "Stronger Together Saturdays" forum.

Resources

Funding Sources:

- **Primary Funding Source:** Ak-Chin Indian Community Grant.
- **Additional Funding Sources:** Local contributions, state and federal grants, foundations and non-profits, in-kind donations, and crowdfunding.
 - **Funding Cuts:** We have recently experienced funding cuts from traditional grant sources, totaling \$50,723.28, which underscores our greater need for assistance on this project.

Participating Organizations:

- **Local Non-Profits:** Hope House and Be Awesome Coalition.
- **City Government:** City of Maricopa.
- **Ak-Chin Indian Community:** Representatives will be actively involved in the design and planning phases, ensuring cultural elements are authentically represented.
- **Faith-Based Organizations:** Hosting community events and educational programs that promote moral and ethical development.

Project Continuation:

The project is a new initiative designed for long-term sustainability. Additional funding will be sought through Ak-Chin and other tribal communities, corporate and private donors, and other grants. Community.

Reports:

Financial reporting will be managed by Sabrina Hernandez, Business Director. Academic and community results, along with reporting any other funding sources, will be handled by Assistant Principal Dustin Hunt and Dean of Academic Services, Programming, and Community Development, Nate Wong.

Budget

Item	Cost
Construction (Bleuwave - <i>See Exhibit B</i>)	\$3,701,296.80
Furniture (Arizona Furnishings)	\$545,642.62
Total	\$4,246,939.42

Additional Information:

The option of modular classrooms was considered but found less impactful and more expensive. The project can be conducted in phases, with annual applications for funding through Ak-Chin and other sources.

Our original building site was preplanned for expansion on this site including grading and utility infrastructure connections making this a true ‘vertical expansion’ thereby mitigating additional infrastructure costs. Harris Architecture designed our current building and has provided a basic floor plan concept that would align with our existing building (*See Exhibit A*). A full rendering, including 2D and 3D plans along with specific site and elevation plans will be available by mid-July 2024 and immediately forwarded to the Ak-Chin Community Grant Review Board. Bleuwave Contracting was integral in the initial planning of the site as well as being known for their expertise in similar educational facility projects. We cannot obtain financing for this pre-planned expansion,, however, until the conclusion of a current bond that will end during the first quarter of 2027. A+ Charter Schools will then procure financing to continue the second phase of the project on the second pre-planned site for a gymnasium and community performance center. Lastly, the site was originally approved for other local regulatory items, such as drainage and parking requirements with the 2 pre-planned expansion sites thus minimizing other typical associated costs as well (*See Exhibit E*).

Arizona Furnishings has designed the interior spaces conducive to the stated mission and goals of our PBL school as well as to serve the needs of The Maricopa Stronger Together Expansion Project with detailed space designs (*See Exhibit C*) and a breakdown of equipment costs (*See Exhibit D*)

Conclusion

The Maricopa Stronger Together Expansion Project exemplifies our commitment to cultural preservation, educational enhancement, and community integration. By constructing a modern educational facility that honors Maricopa's rich Native American and agricultural heritage, we are creating a dynamic space that fosters learning, collaboration, and community cohesion. The Ak-Chin Indian Community's involvement ensures that cultural elements are authentically represented, promoting a sense of pride and continuity among the youth and new residents. This project not only addresses the immediate needs of our growing community but also lays the foundation for a sustainable, inclusive, and vibrant future. Through strategic partnerships and a comprehensive funding strategy, we aim to provide a state-of-the-art facility that benefits a wide range of stakeholders, ensuring that Maricopa remains a place where history and innovation coexist harmoniously.

EXHIBIT A

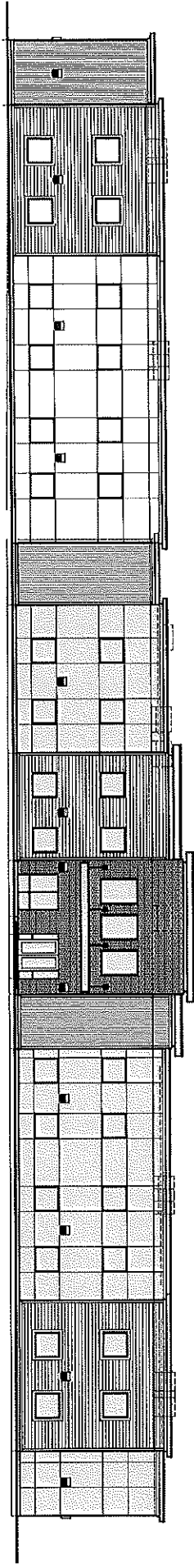

EAST ELEVATION - ADDITION

EAST ELEVATION - EXISTING

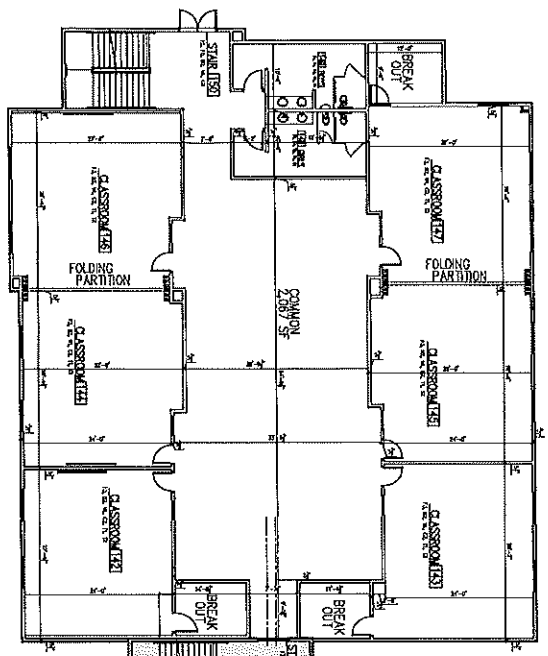

CLASSROOM FIRST LEVEL FLOOR PLAN - ADDITION

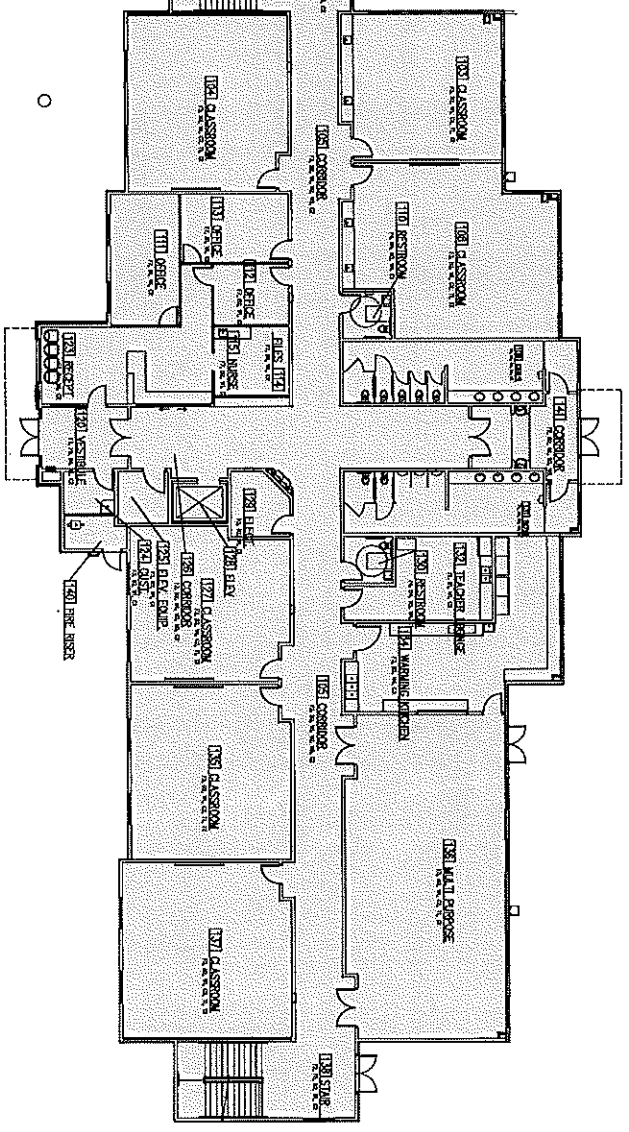

CLASSROOM FIRST LEVEL FLOOR PLAN - EXISTING



Schedule of Values	Cost Code	Cost/SF
General Conditions		
Consumables & misc expenses	012100	
Knox Boxes	012100	
Architect & Engineering Fees	013000	
Surveying & staking	022100	
Project Management	013100	
Project Superintendent	013113	
Permits and Fees	014123	
Dust Control (ADEQ), SWPPP, Etc.	014126	
Equipment allowance	015400	
Temp Power (related)	015100	
Temp Utilities (internet, etc.)	015100	
Site trailer & storage	016200	
Security/video monitoring & drones	013236	
Temp perimeter fencing & screening	015600	
Temp controls (Safety, Directional, Dust)	015700	
Signage	015800	
Progress Cleaning (Laborers)	017413	
Temp Toilets	017416	
Dumpsters	017419	
Final Cleaning	017423	
Special Inspections & Testing	018000	
Commissioning & Testing (Internal Processing)	019100	
Paving Material	331000	
Other soft costs	020000	
Total General Conditions		\$ 22.50
Concrete	033000	\$ 14.00
Masonry (exposed in lieu of plain CMU & EIFS)	042000	\$ 16.00
Steel (columns, beams, gym, and stairs)	051200	\$ 13.00
Wood Framing (Partial Structural + Demising)	061000	\$ 12.00
Insulation	072100	\$ 1.50
Siding/EIFS (exposed masonry and misc instead)	072400	\$ 7.00
Roofing & Related	075700	\$ 5.00
Joint Sealants	079200	\$ 0.65
Auto entry	083000	\$ 0.50
Frames, Doors, & Hardware	081000	\$ 3.25
Entrances, Storefronts, & Windows	084000	\$ 4.00
Windows	085000	\$ 2.00
Drywall assembly & fire caulking	092000	\$ 13.00
Flooring & Wall Coverings	096500	\$ 6.00
ACT	095000	\$ 3.00
Painting	099000	\$ 4.00
Visual Displays & Signage	101100	\$ 0.50
Specialties	102000	\$ 1.00
Equipment (Elevator)	142000	
Casework & Tops	064100	\$ 5.00
Fire Suppression	210000	\$ 3.00
Plumbing	220000	\$ 15.00
HVAC	230000	\$ 17.00
Electrical	260000	\$ 25.00
Concrete - Site Related	310000	\$ 10.00
Earthwork	310000	\$ 2.50
Paving & Striping	310000	
Soil Treatment	313100	\$ 0.05
Fencing/Gates	323000	
Landscaping	329000	\$ 5.00
Wet Utilities	331000	
SRP development fees	337000	
Total Hard Costs		\$ 188.95
Sub Total		
CONTINGENCY/DESIGN DEVELOPMENT		\$ 1.00
LIABILITY INSURANCE		\$ 2.50
BUILDER'S RISK INSURANCE		\$ 0.75
BONDING		\$ 4.00
CONTRACTOR'S FEE		\$ 7.00
TPT (TAX)		\$ 13.00
TOTAL		\$ 239.70

EXHIBIT C

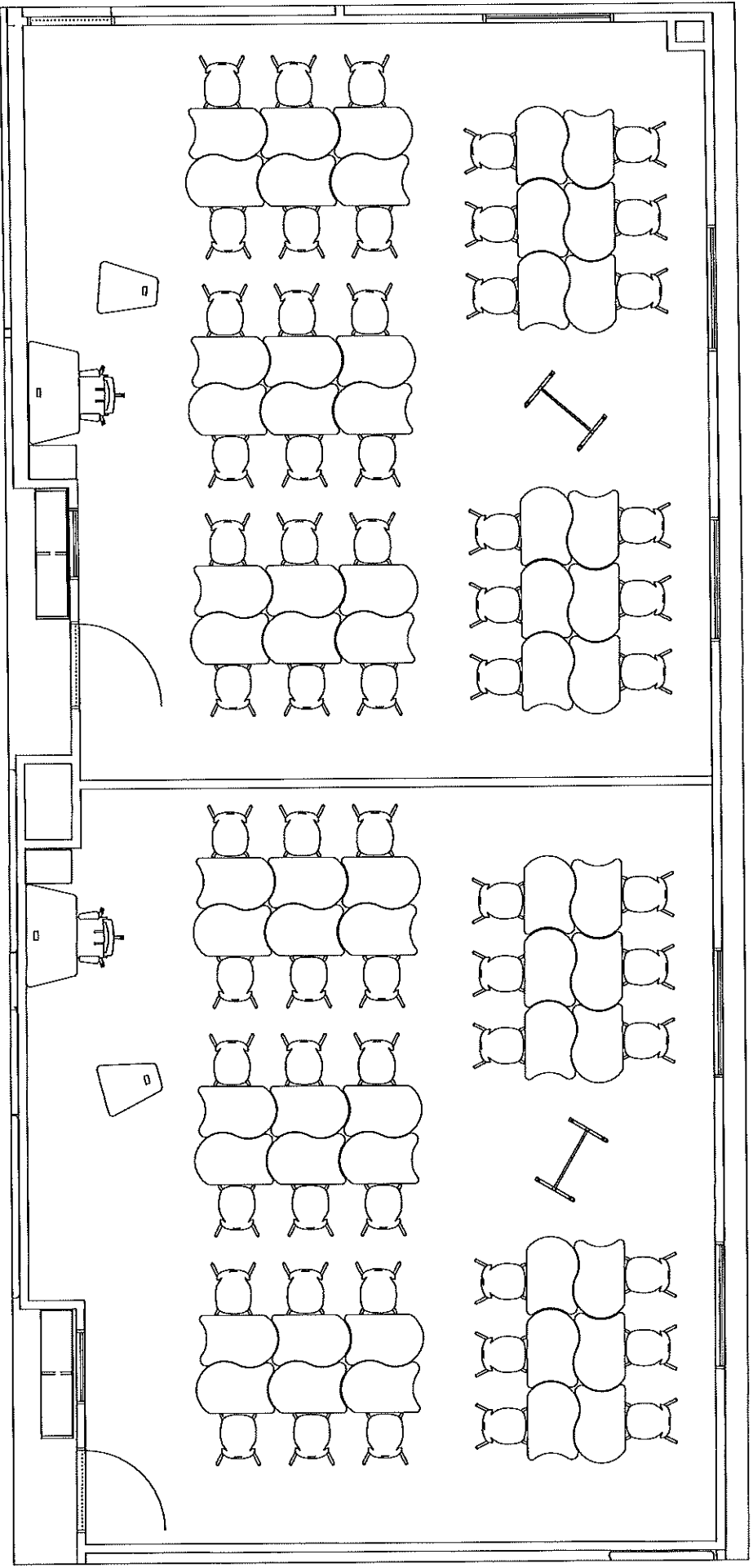

Arizona
FURNISHINGS

6913 W. Buckeye Rd. #200
Phoenix, AZ 85043

A+ Charter Schools
Divided Classroom Concept 1

2D Space Plan

Project Number: C2324023
Sales Consultant: Cash Hart
Drawn By: CT
Date: 6/4/2024
Revision: Initial

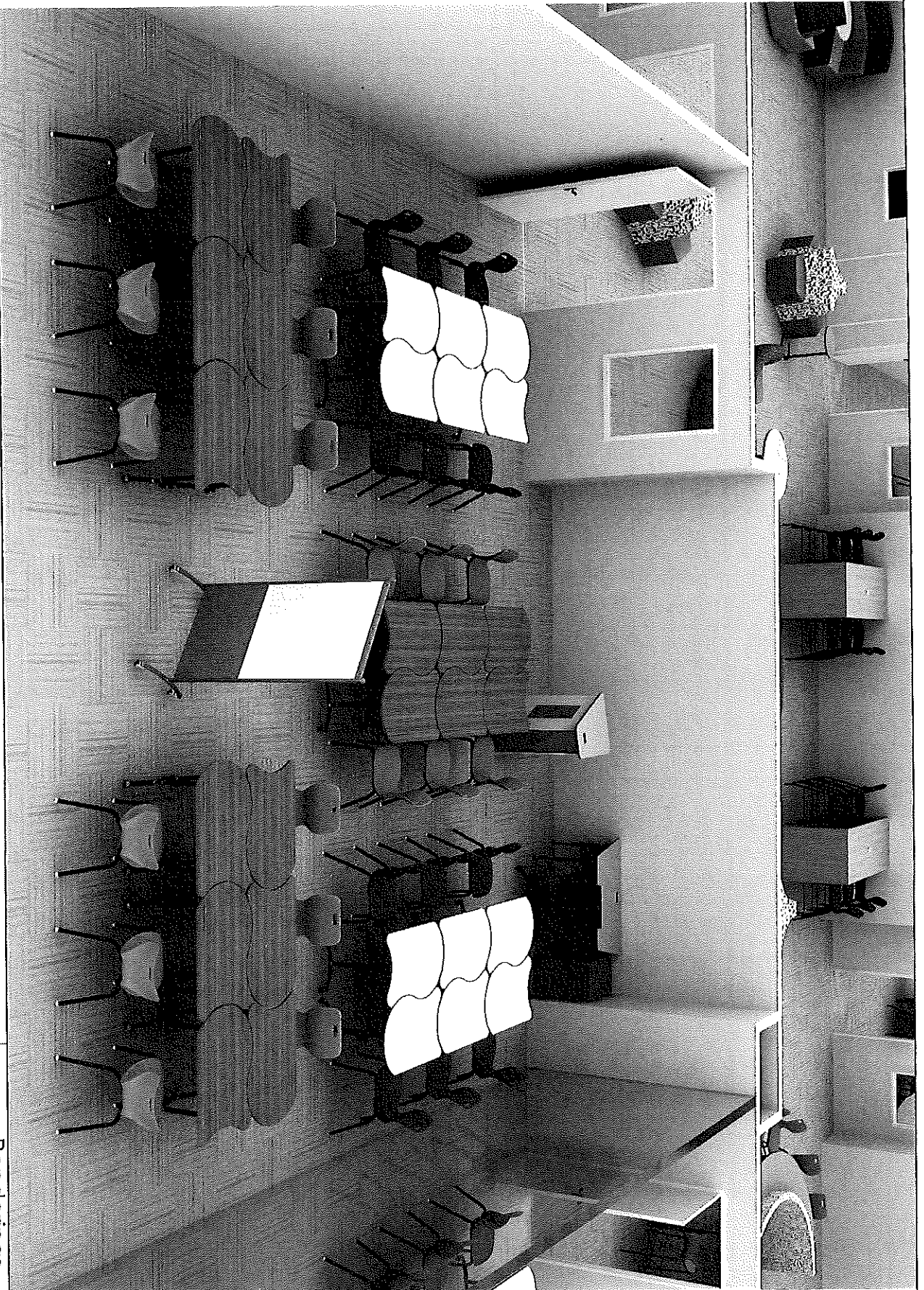

AF Arizona
F u n d i s h i n g s

6913 W. Buckeye Rd. #200
Phoenix, AZ 85043

A+ Charter Schools

Divided Classroom Concept 1

Renderings

Project Number: C2324023

Sales Consultant: Cash Hart

Drawn By: CT

Date: 6/4/2024

Revision: Initial

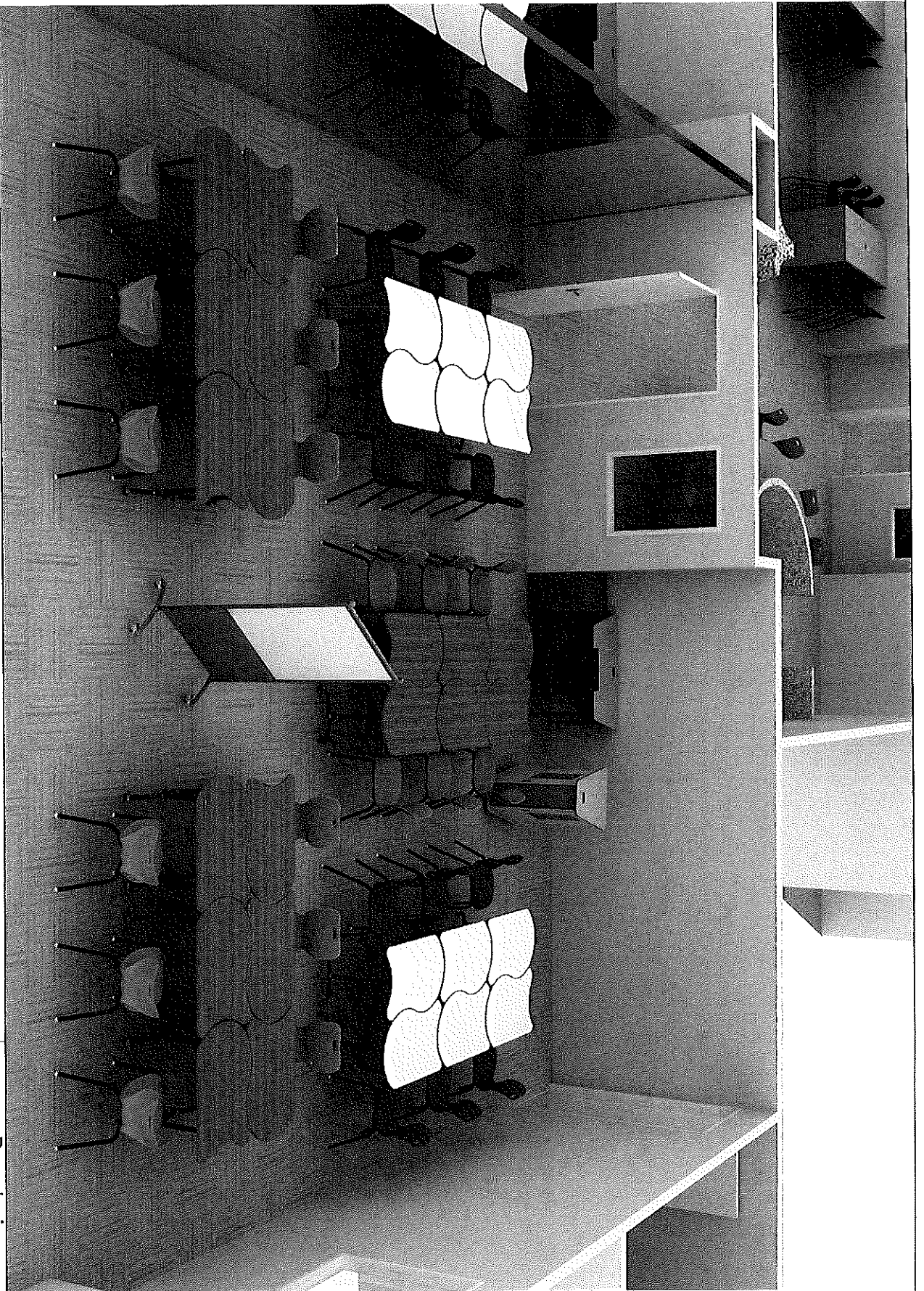

AF Arizona
Furnishings

6913 W. Buckeye Rd. #200
Phoenix, AZ 85043

A+ Charter Schools

Divided Classroom Concept 1

Renderings

Project Number: C2324023

Sales Consultant: Cash Hart

Drawn By: CT

Date: 6/4/2024

Revision: Initial

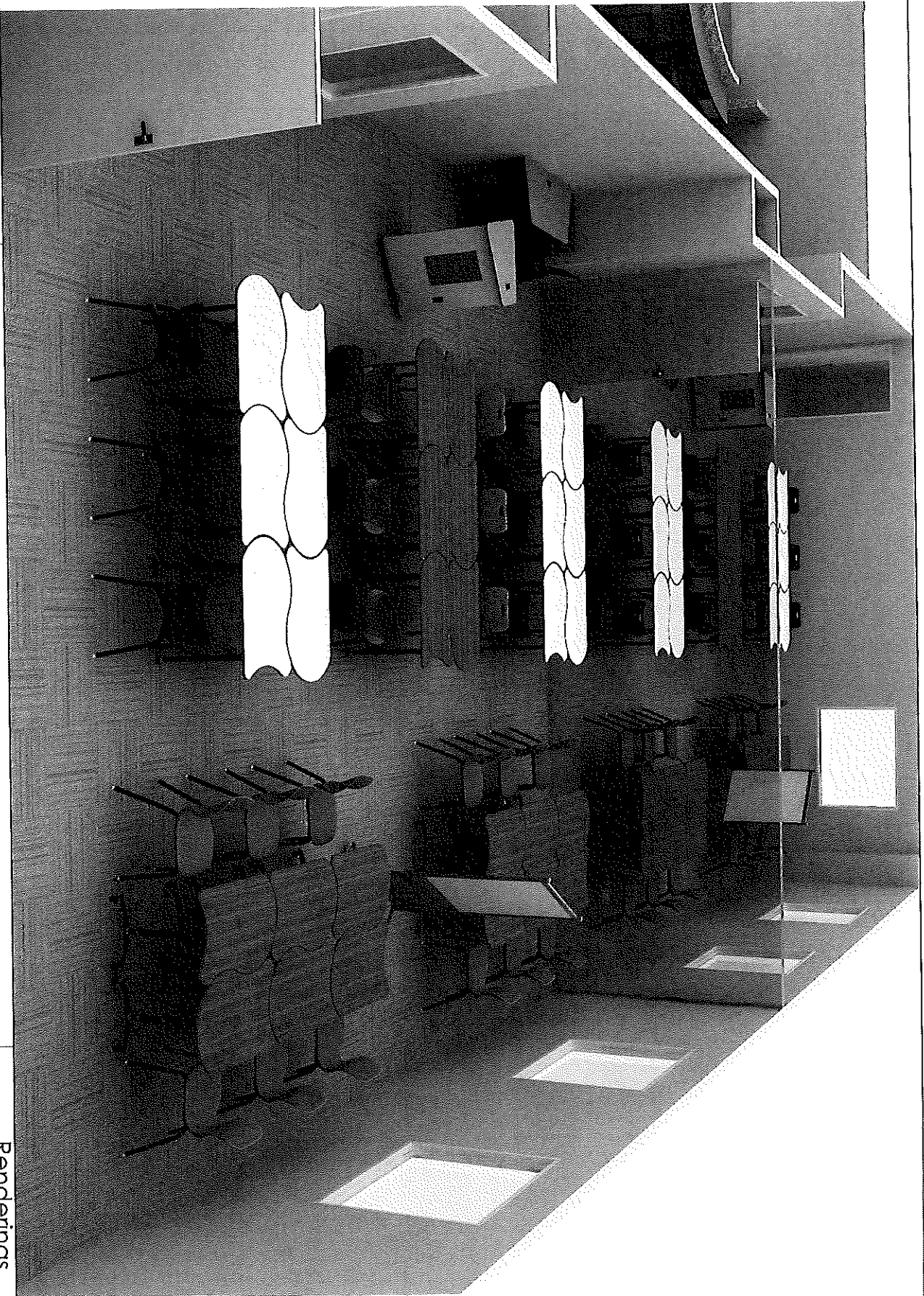

AF Arizona
Furnishings

6913 W. Buckeye Rd., #200
Phoenix, AZ 85043

A+ Charter Schools

Divided Classroom Concept 1

Renderings

Project Number: C2324023
Sales Consultant: Cash Hart
Drawn By: CT
Date: 6/4/2024
Revision: Initial

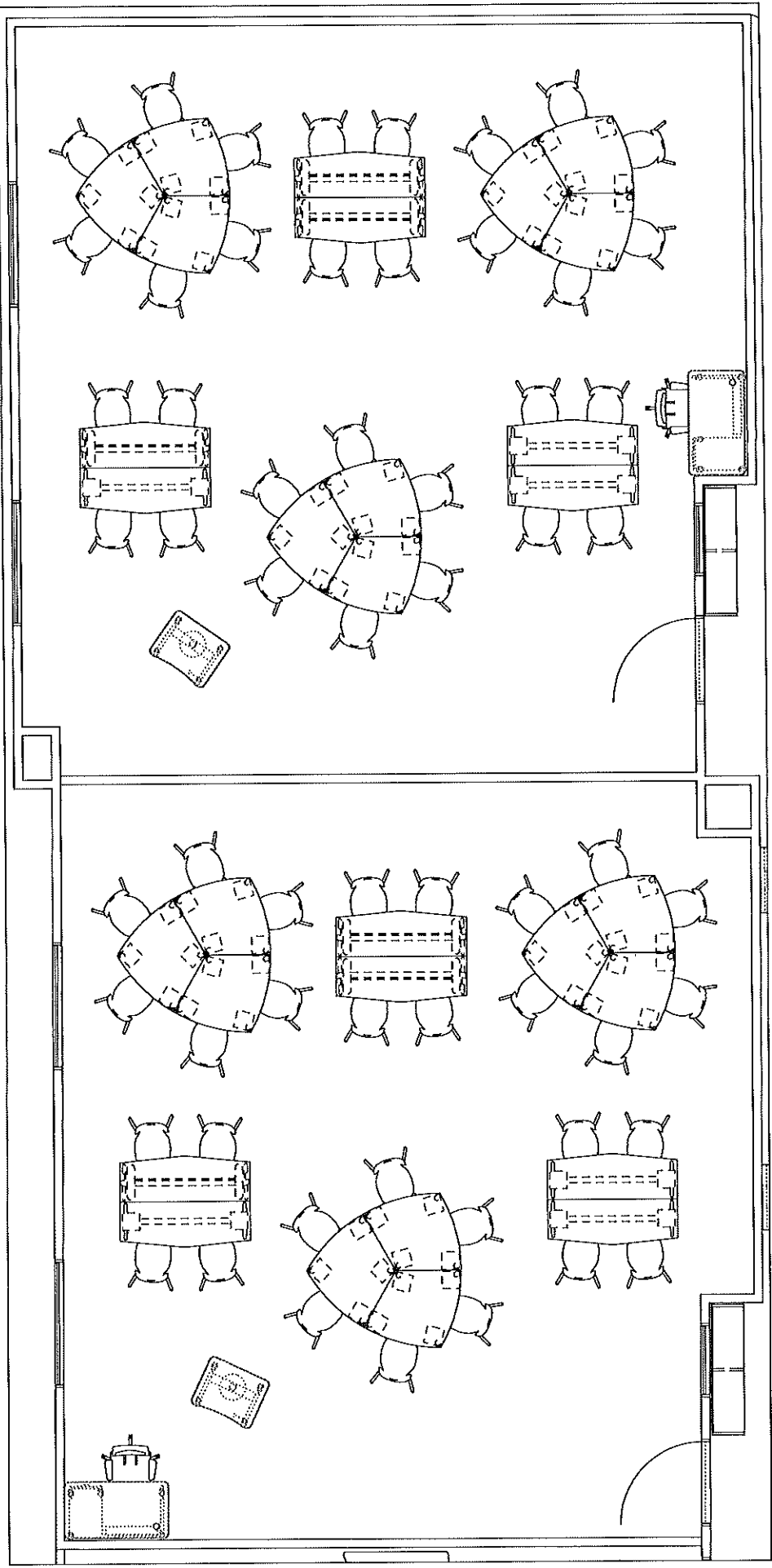

Arizona
Furnishings

6913 W. Buckeye Rd. #200
Phoenix, AZ 85043

A+ Charter Schools

Divided Classroom Concept 2

2D Space Plan

Project Number: C2324023

Sales Consultant: Cash Hart

Drawn By: CT

Date: 6/4/2024

Revision: Initial

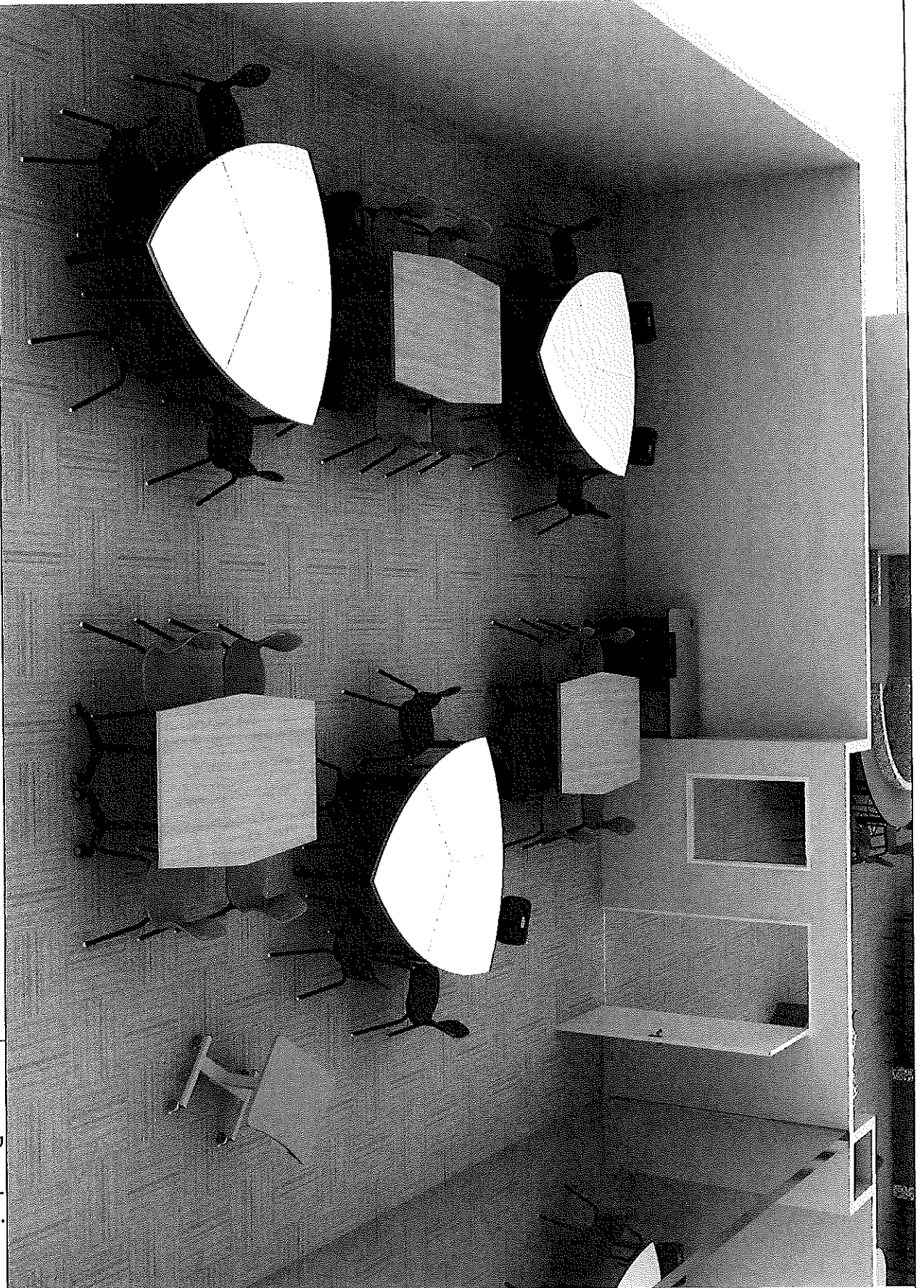

AT Arizona
Furnishings

6913 W. Buckeye Rd. #200
Phoenix, AZ 85043

A+ Charter Schools

Divided Classroom Concept 2

Renderings

Project Number: C2324023

Sales Consultant: Cash Hart

Drawn By: CT

Date: 6/4/2024

Revision: Initial

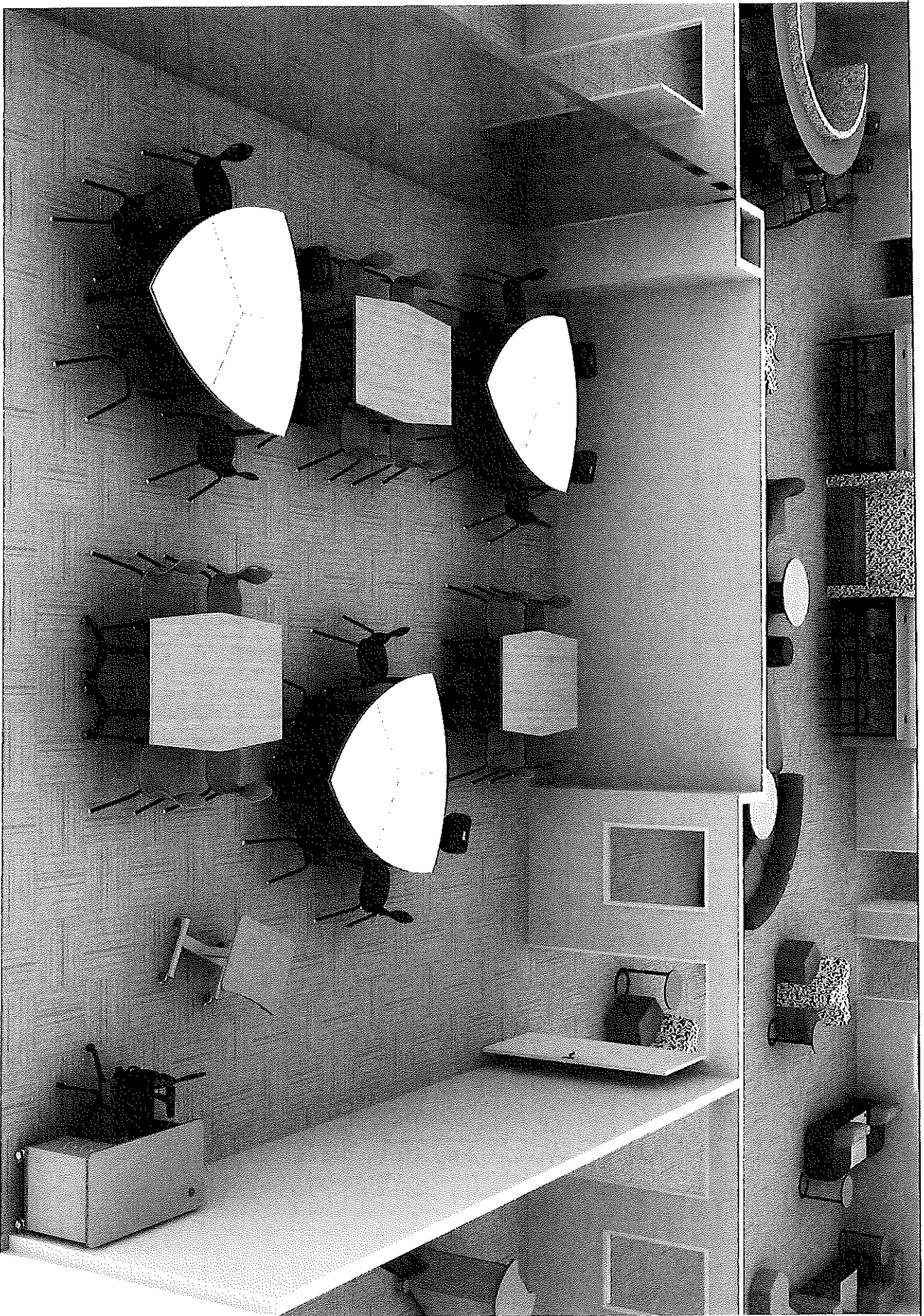

AF Arizona
Furnishings

6913 W. Buckeye Rd. #200
Phoenix, AZ 85043

A+ Charter Schools

Divided Classroom Concept 2

Renderings

Project Number: C2324023

Sales Consultant: Cash Hart

Drawn By: CT

Date: 6/4/2024

Revision: Initial

7

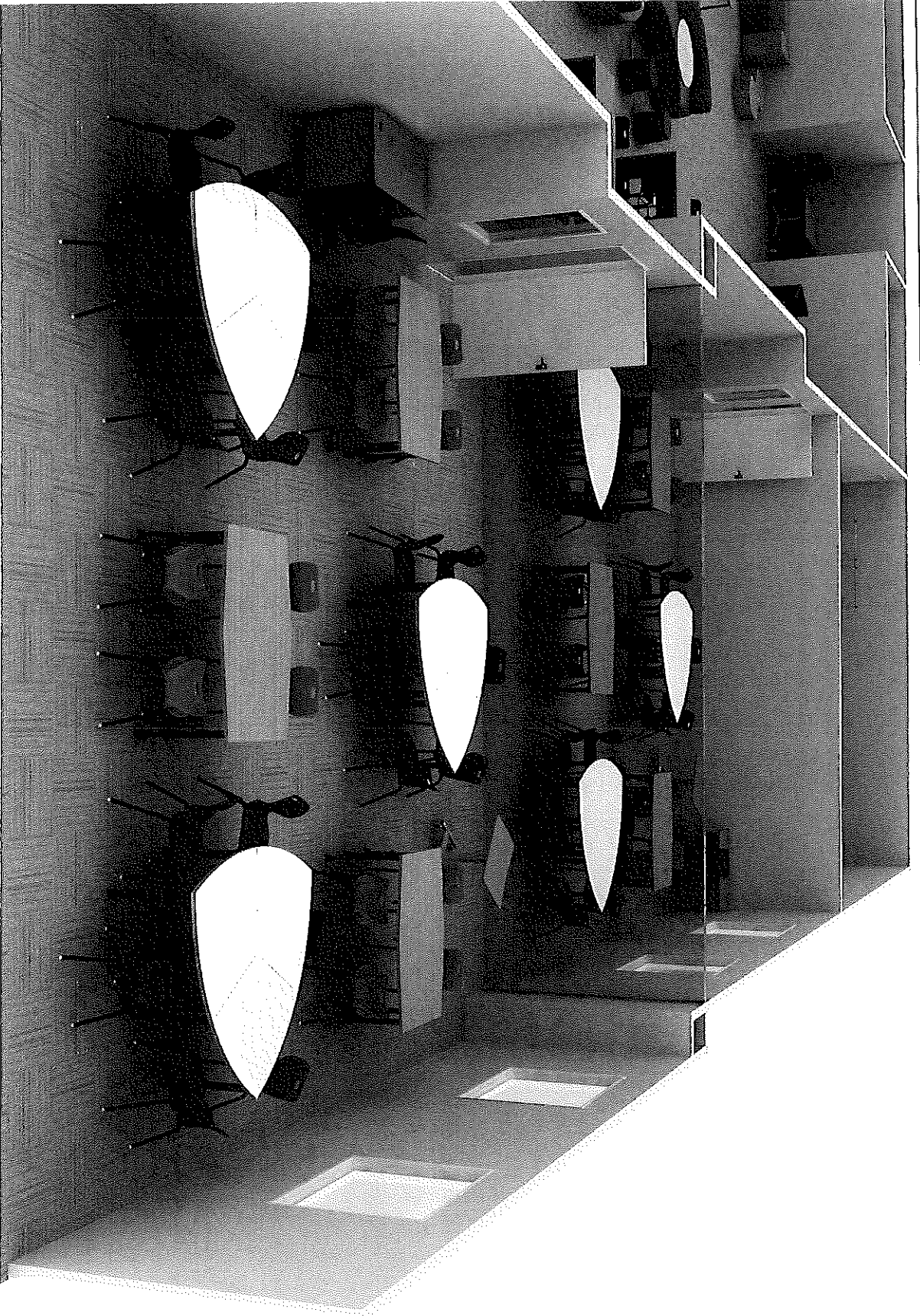

AF Arizona
Furnishings

6913 W. Buckeye Rd. #200
Phoenix, AZ 85043

A+ Charter Schools

Divided Classroom Concept 2

Renderings

Project Number: C2324023

Sales Consultant: Cash Hart

Drawn By: CT

Date: 6/4/2024

Revision: Initial

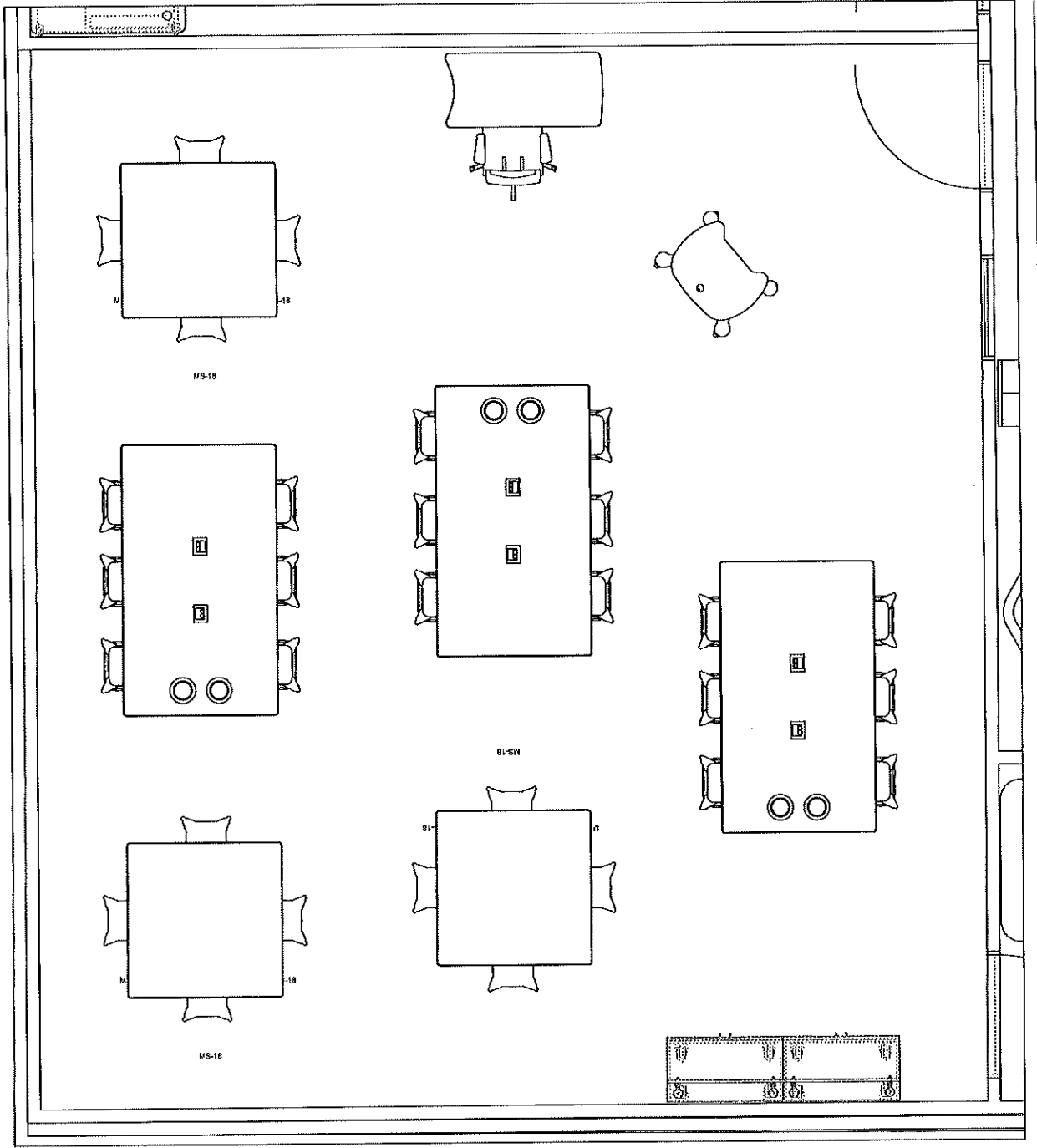

2D Space Plan

Project Number: C2324023

Sales Consultant: Cash Hart

Drawn By: CT

Date: 6/4/2024

Revision: Initial

A+ Charter Schools
Makerspace Concept 1

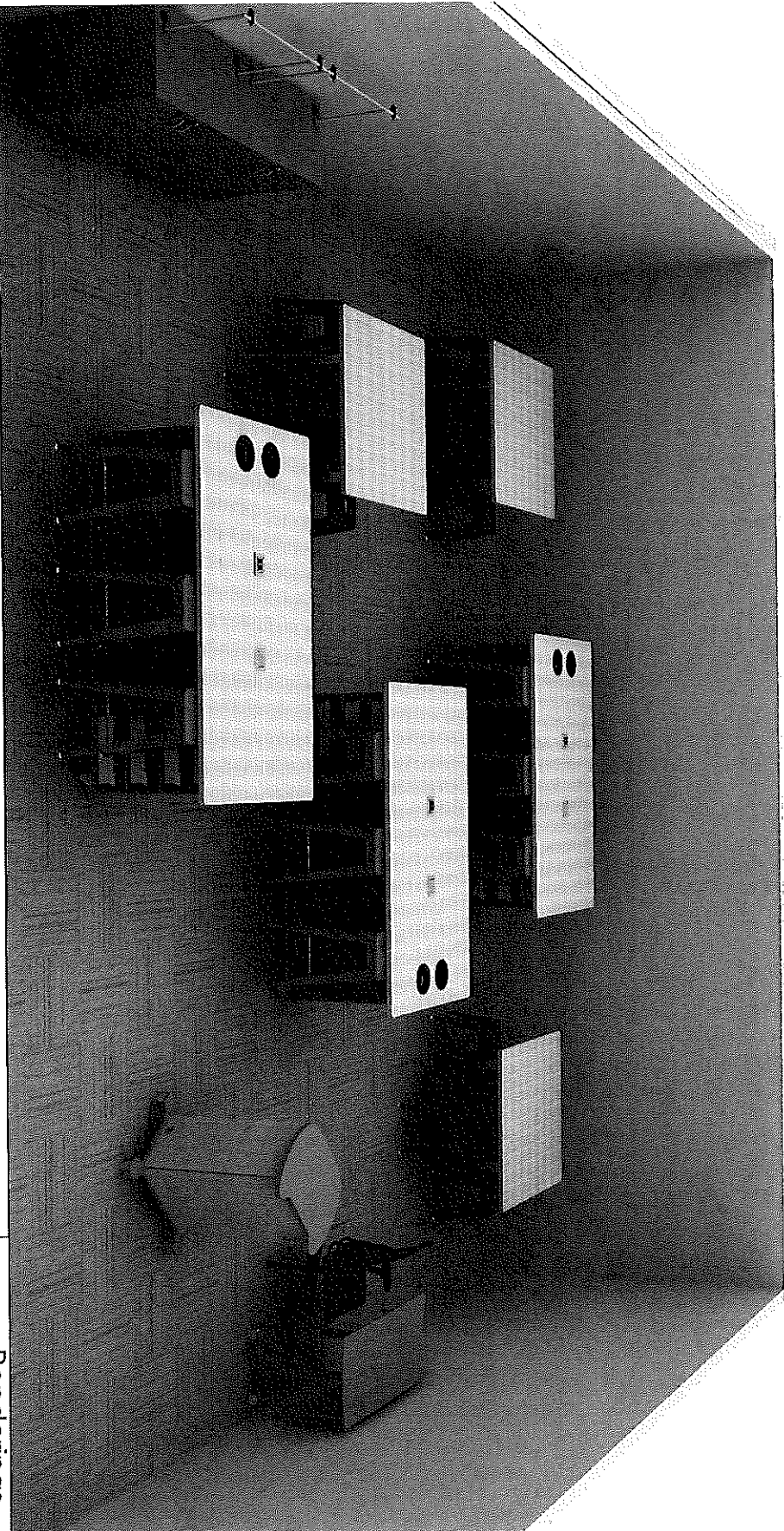

AT Arizona
Furnishings

6913 W. Buckeye Rd. #200
Phoenix, AZ 85043

A+ Charter Schools
Makerspace Concept 1

Renderings

Project Number: C2324023
Sales Consultant: Cash Hart
Drawn By: CT
Date: 6/4/2024
Revision: Initial

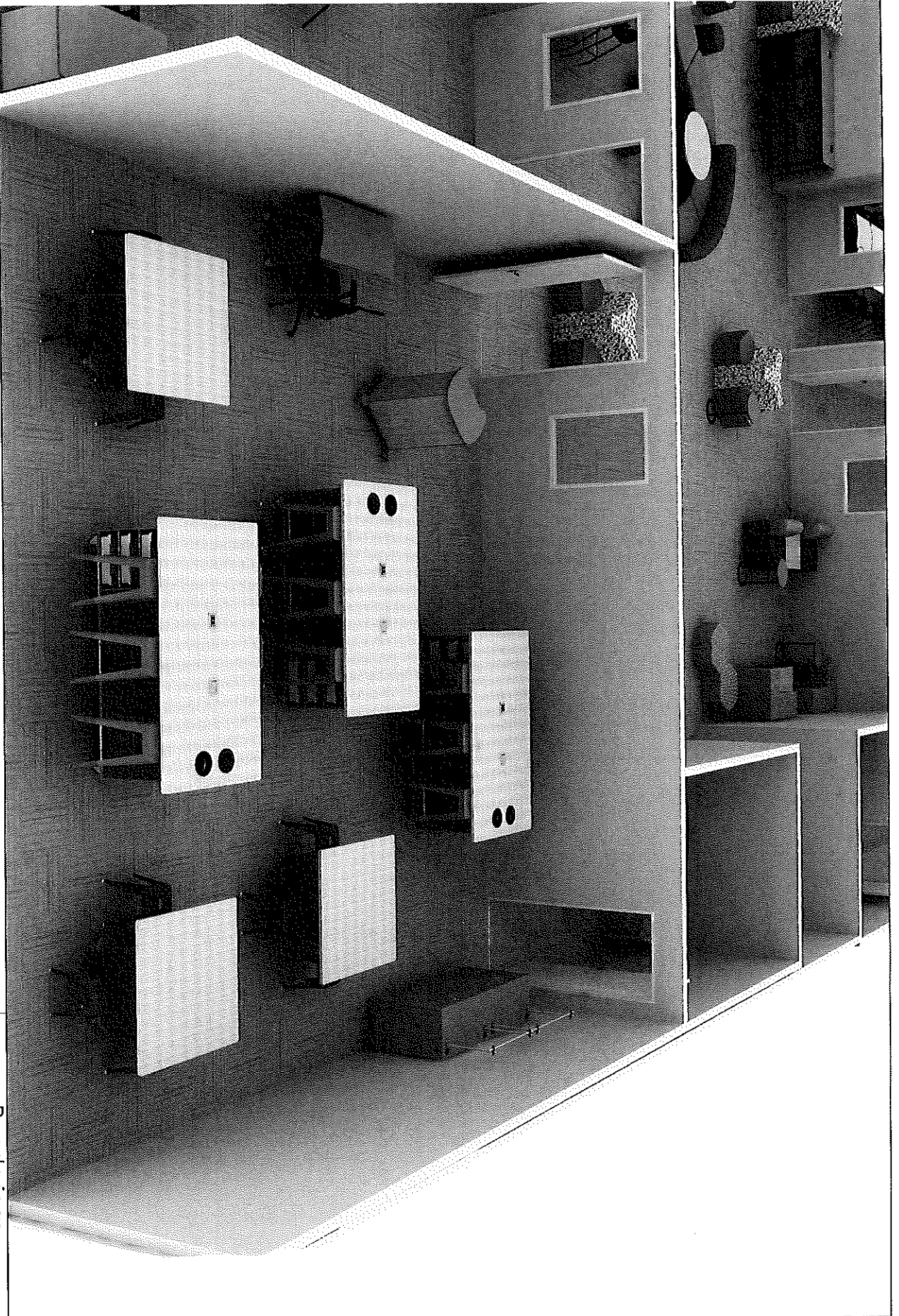

AF Arizona
F u n i s h i n g s

6913 W. Buckeye Rd. #200
Phoenix, AZ 85043

A+ Charter Schools
Makerspace Concept 1

Renderings

Project Number: C2324023
Sales Consultant: Cash Hart
Drawn By: CT
Date: 6/4/2024
Revision: Initial

A+ Charter Schools

Makerspace Concept 2

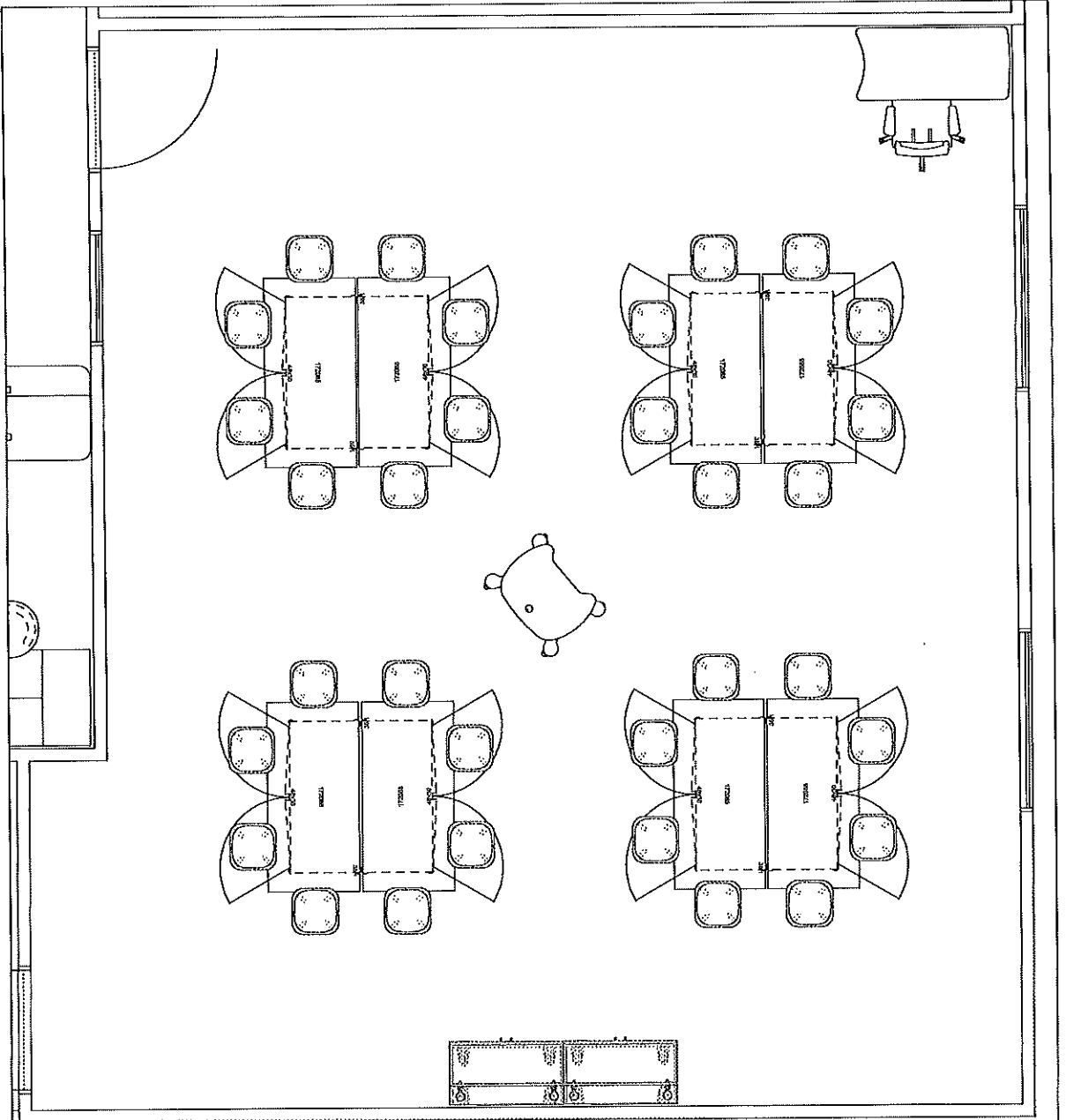

2D Space Plan

Project Number: C2324023

Sales Consultant: Cash Hart

Drawn By: CT

Date: 6/4/2024

Revision: Initial

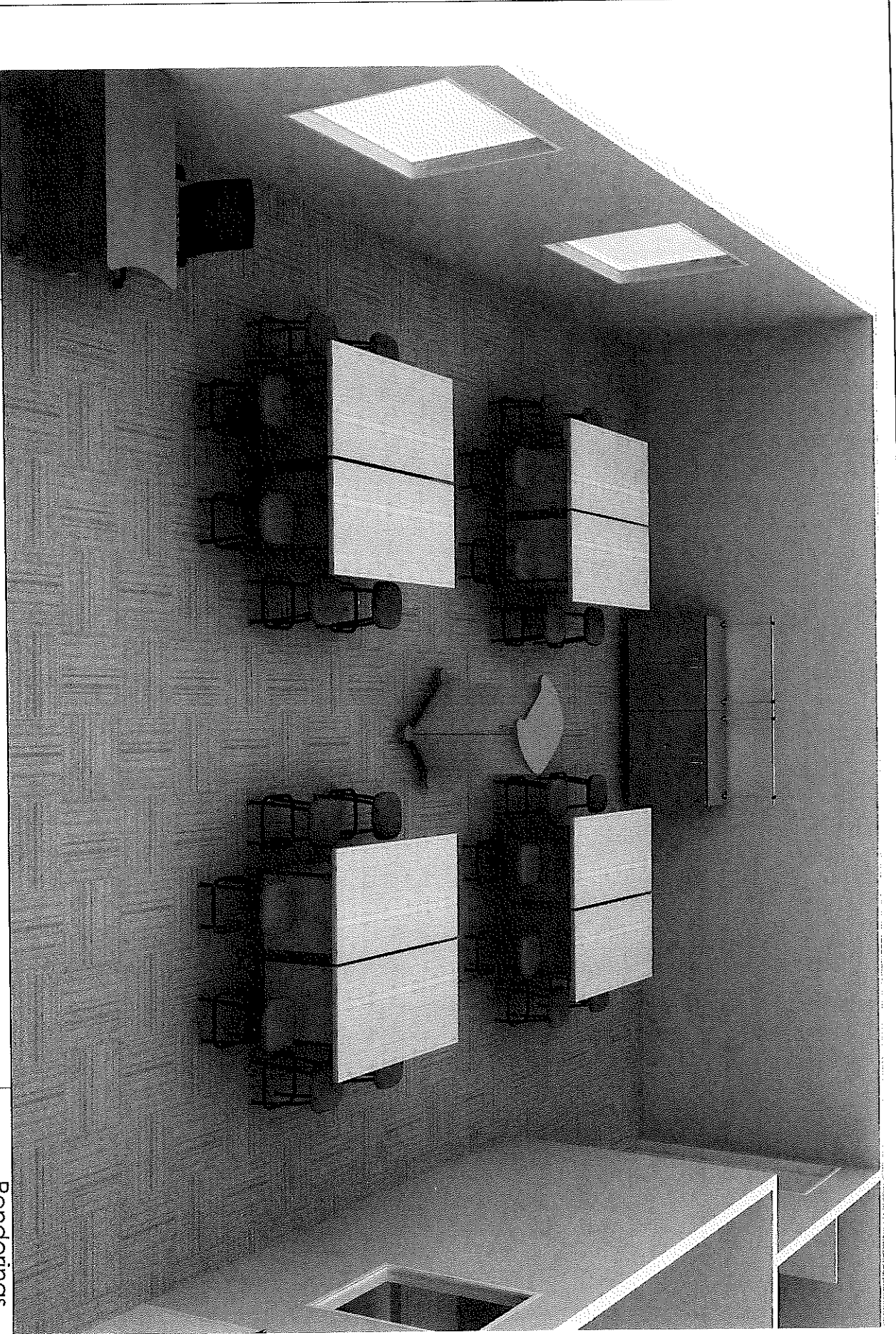

AF Arizona
F u n i s h i n g s

6913 W. Buckeye Rd. #200
Phoenix, AZ 85043

A+ Charter Schools
Makerspace Concept 1

Renderings

Project Number: C2324023
Sales Consultant: Cash Hoff
Drawn By: CT
Date: 6/4/2024
Revision: Initial

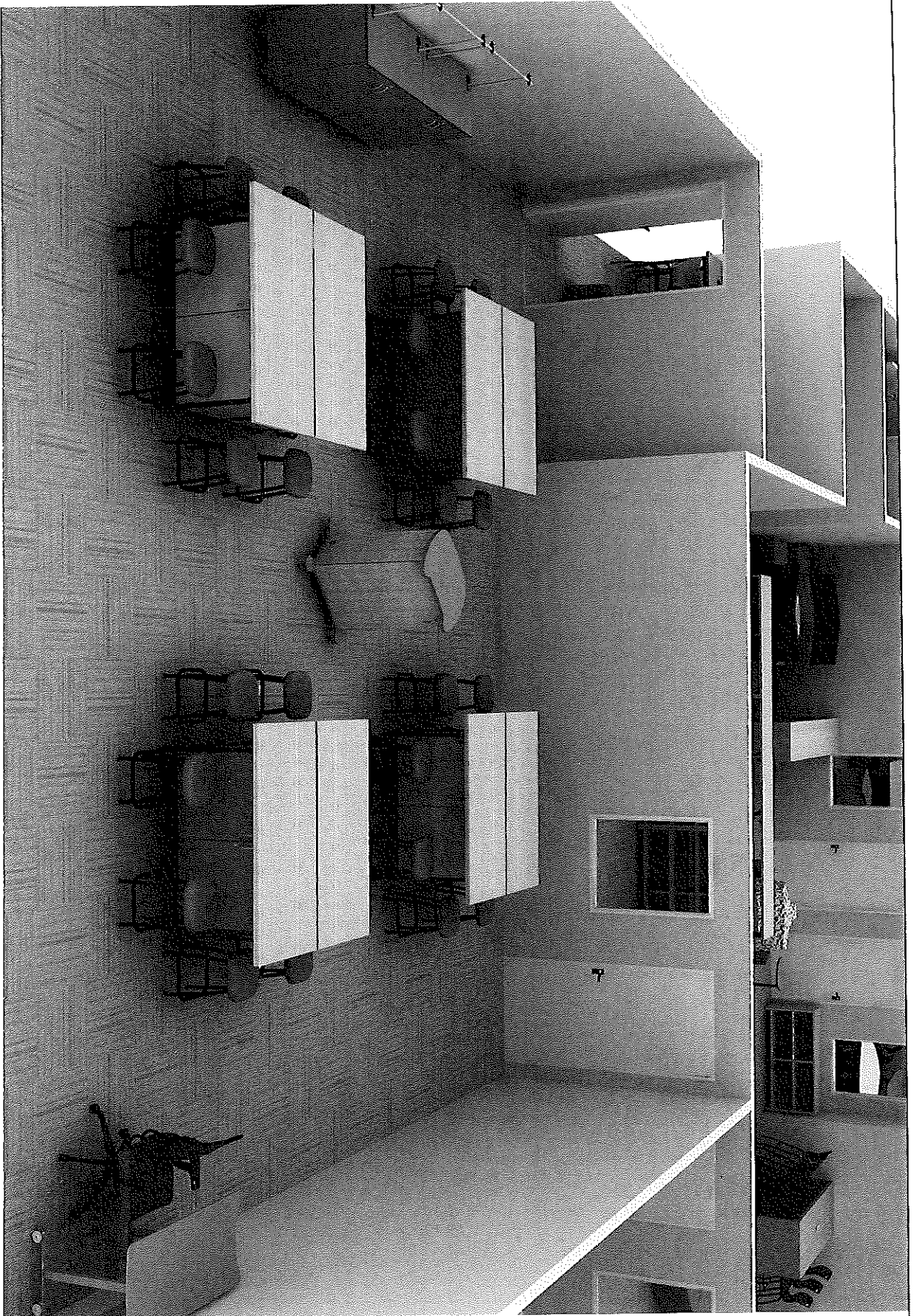

AT Arizona
F u n d i s h i n g s

6913 W. Buckeye Rd. #200
Phoenix, AZ 85043

A+ Charter Schools
Makerspace Concept 1

Renderings

Project Number: C2324023
Sales Consultant: Cash Hart
Drawn By: CT
Date: 6/4/2024
Revision: Initial

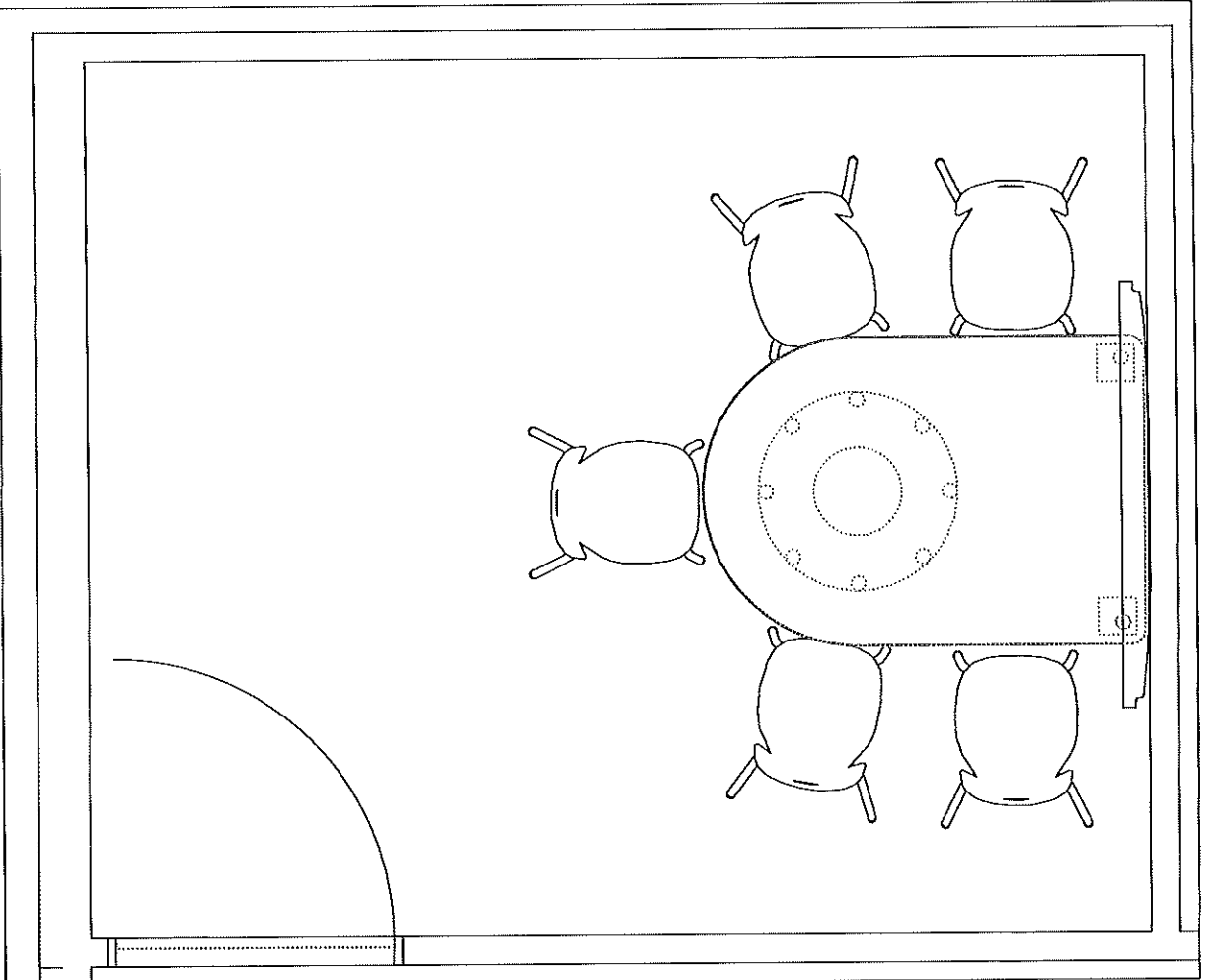

2D Space Plan

Project Number: C2324023

Sales Consultant: Cash Hart

Drawn By: CT

Date: 6/4/2024

Revision: Initial

A+ Charter Schools
Break Out Room Concept 1

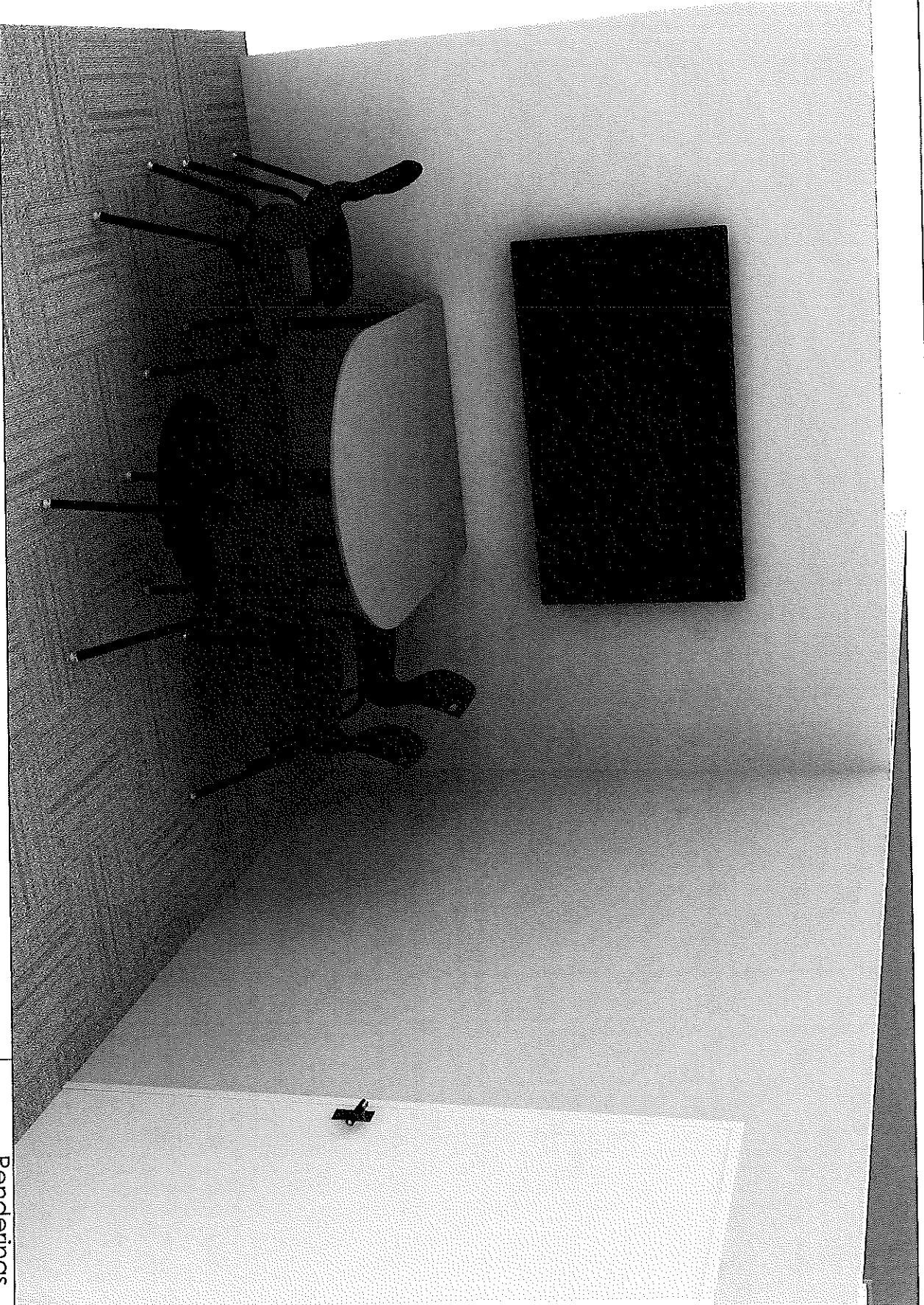

AF Arizona
FUNDISHS

6913 W. Buckeye Rd. #200
Phoenix, AZ 85043

A+ Charter Schools

Break Out Room Concept 1

Renderings

Project Number: C2324023

Sales Consultant: Cash Hart

Drawn By: CT

Date: 6/4/2024

Revision: Initial

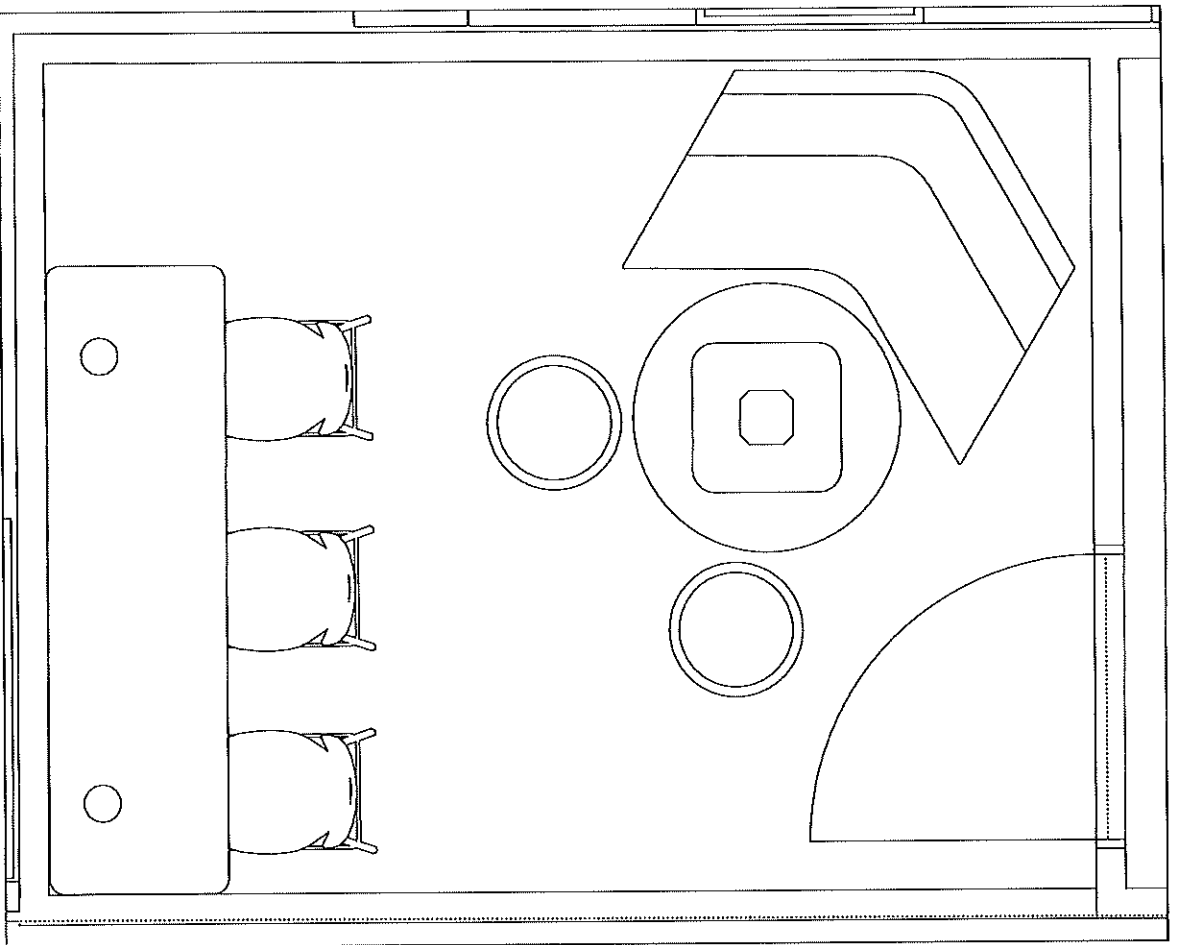

AF Arizona
F u n d i s h i n g s

6913 W. Buckeye Rd. #200
Phoenix, AZ 85043

A+ Charter Schools

Break Out Room Concept 2

2D Space Plan

Project Number: C2324023

Sales Consultant: Cash Hart

Drawn By: CT

Date: 6/4/2024

Revision: Initial

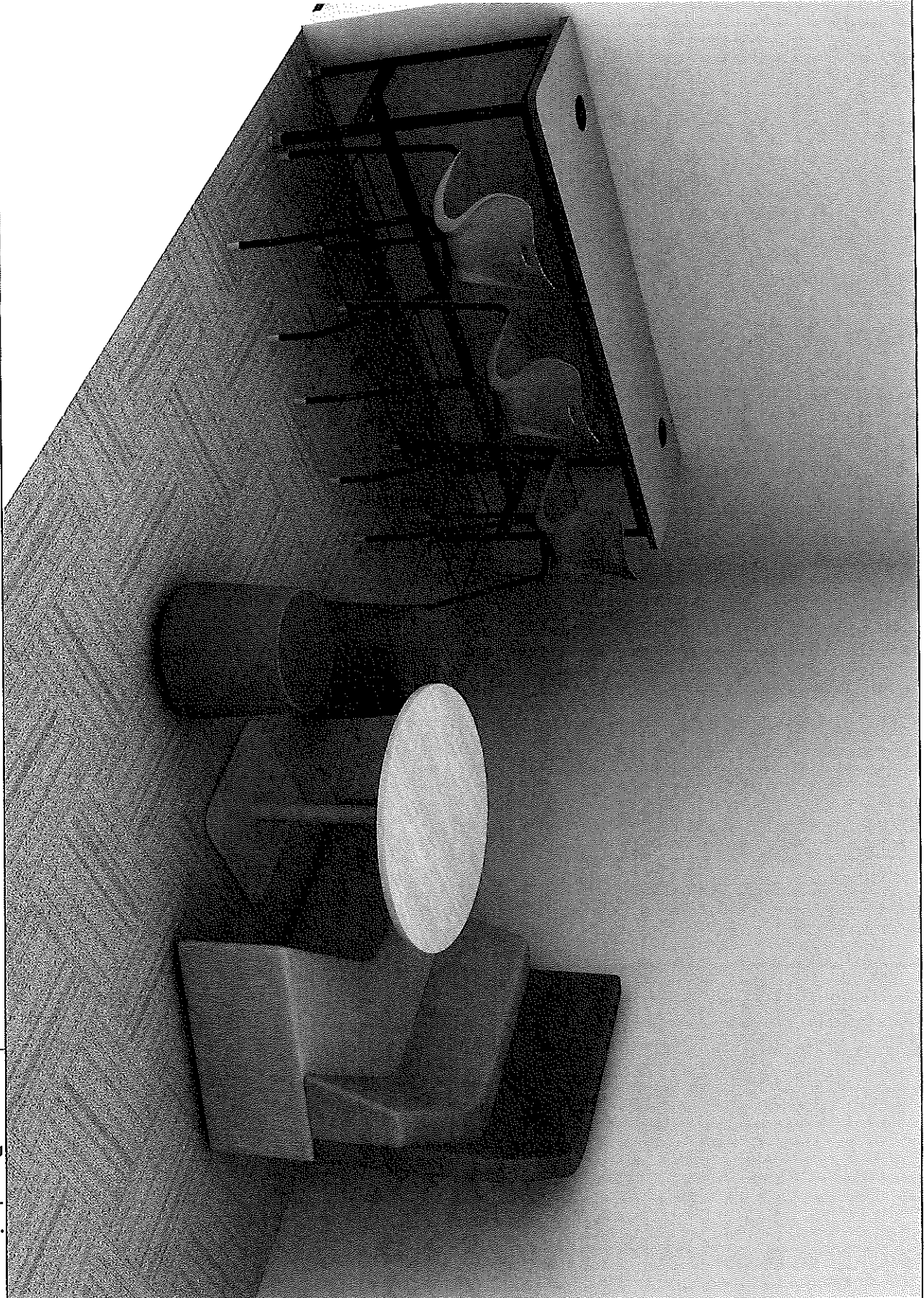

AF Arizona
F u r n i s h i n g s

6913 W. Buckeye Rd. #200
Phoenix, AZ 85043

A+ Charter Schools

Break Out Room Concept 2

Renderings

Project Number: C2324023

Sales Consultant: Cash Hart

Drawn By: CT

Date: 6/4/2024

Revision: Initial

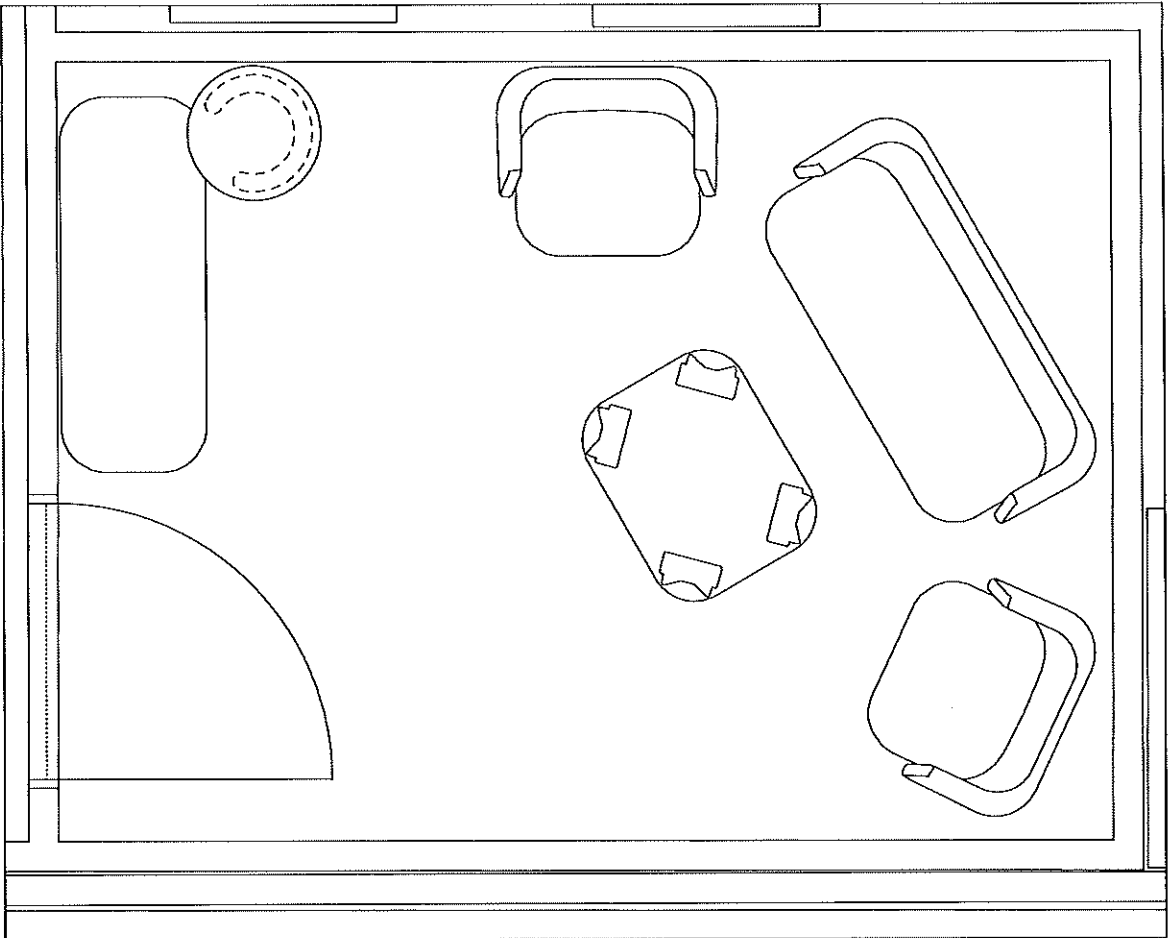

A+ Charter Schools

Break Out Room Concept 3

2D Space Plan

Project Number: C2324023

Sales Consultant: Cash Hart

Drawn By: CI

Date: 6/4/2024

Revision: Initial



AT Arizona
F u r n i s h i n g s

6913 W. Buckeye Rd. #200
Phoenix, AZ 85043

A+ Charter Schools

Break Out Room Concept 3

Renderings

Project Number: C2324023

Sales Consultant: Cash Hart

Drawn By: CT

Date: 6/4/2024

Revision: Initial

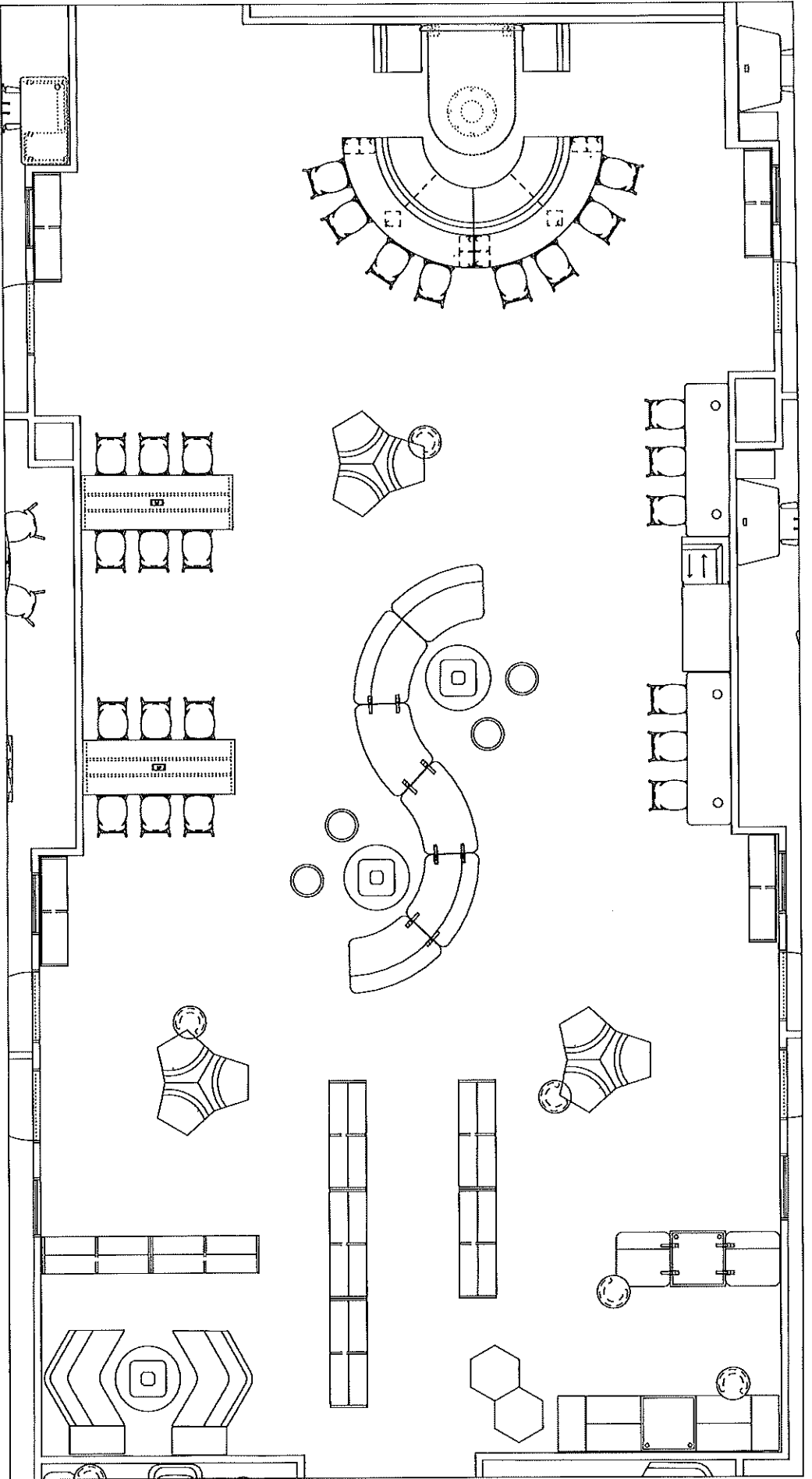

AF Arizona
FURNISHINGS

6913 W. Buckeye Rd. #200
Phoenix, AZ 85043

A+ Charter Schools
Open Space

2D Space Plan

Project Number: C2324023
Sales Consultant: Cash Hart
Drawn By: CT
Date: 6/4/2024
Revision: Initial

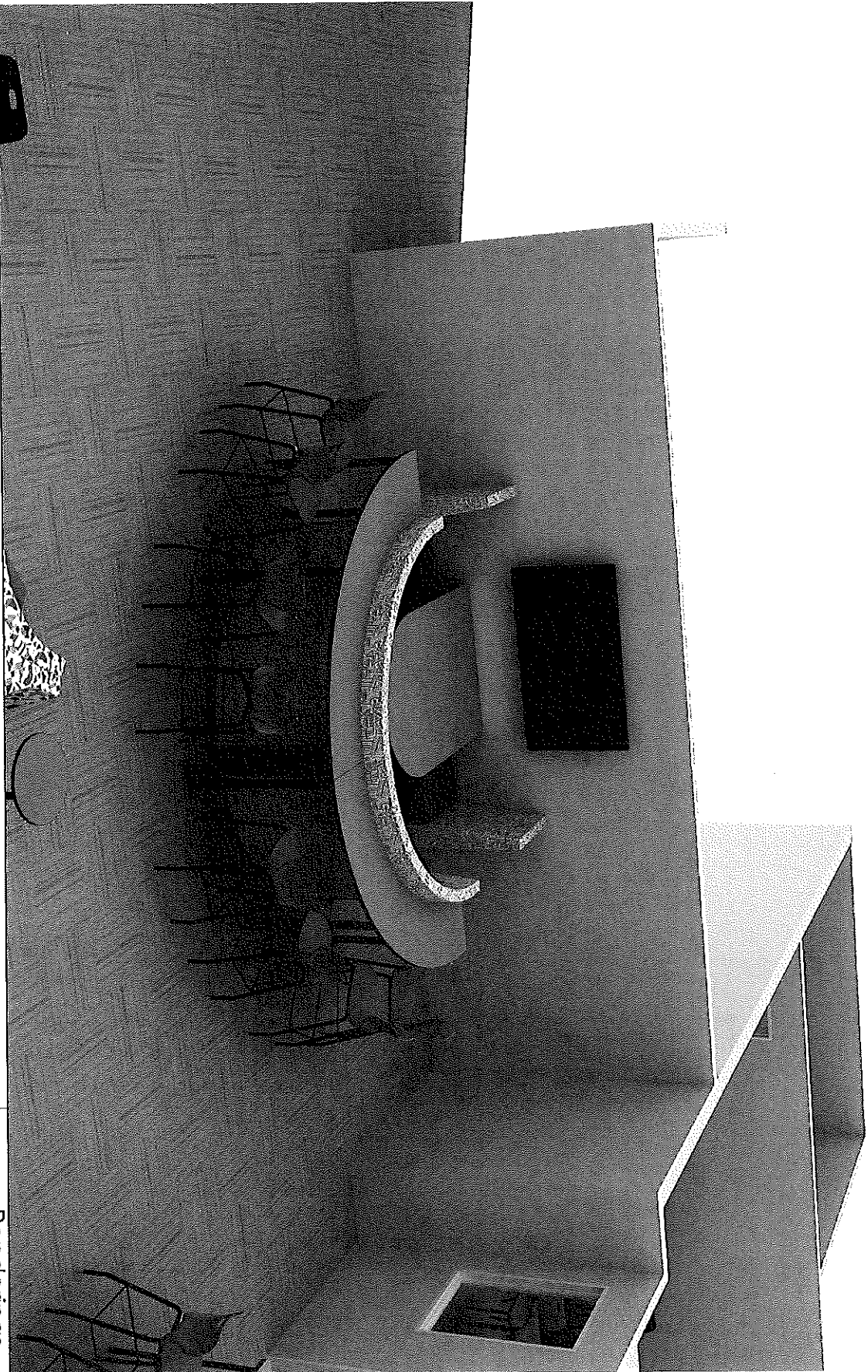

AF Arizona
Furnishings

6913 W. Buckeye Rd. #200
Phoenix, AZ 85043

A+ Charter Schools
Open Space

Renderings

Project Number: C2324023
Sales Consultant: Cash Hart
Drawn By: CT
Date: 6/4/2024
Revision: Initial

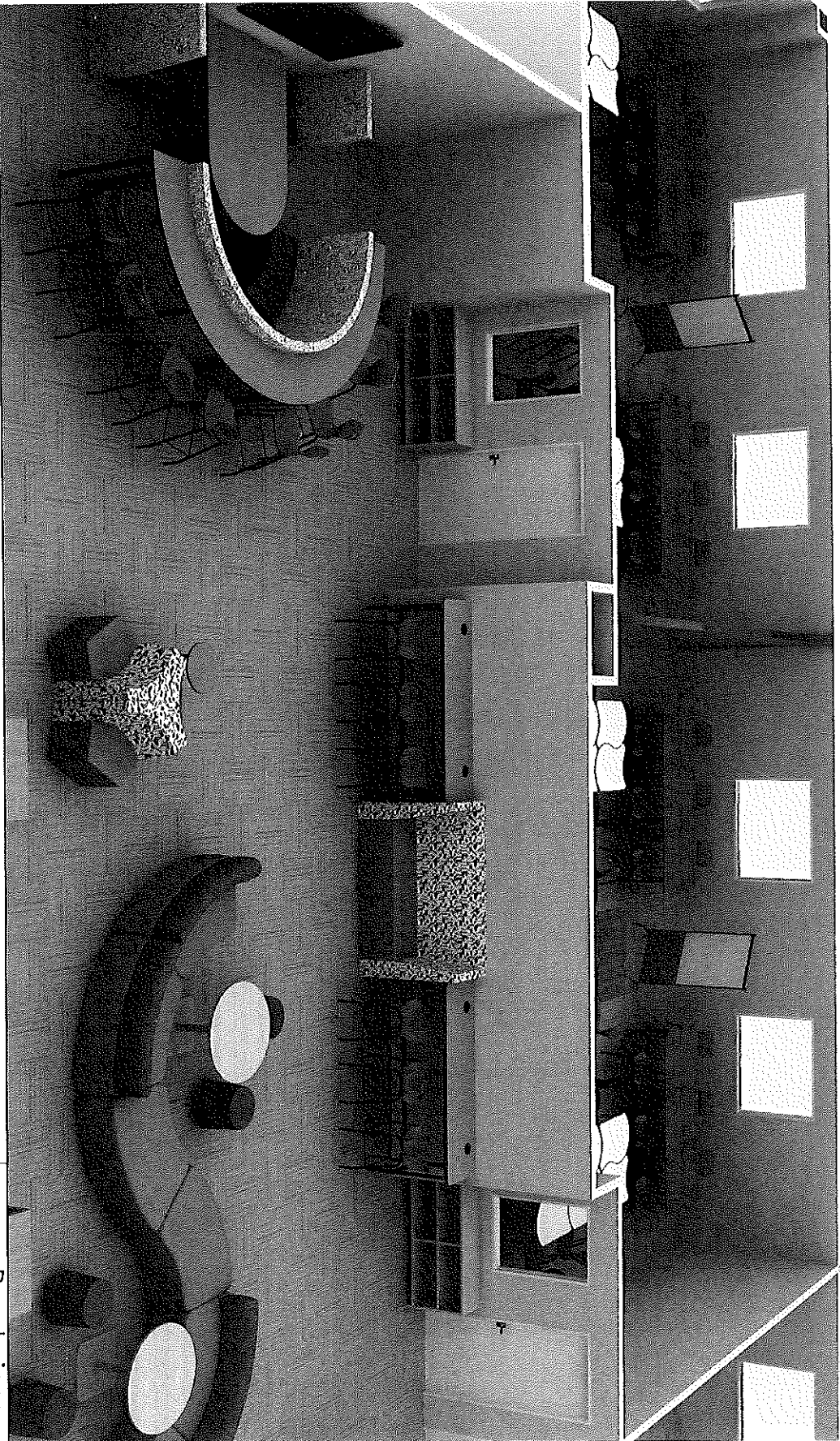

AF Arizona
Furnishings

6913 W. Buckeye Rd. #200
Phoenix, AZ 85043

A+ Charter Schools

Open Space

Renderings

Project Number: C2324023
Sales Consultant: Cash Hart
Drawn By: CT
Date: 6/4/2024
Revision: Initial

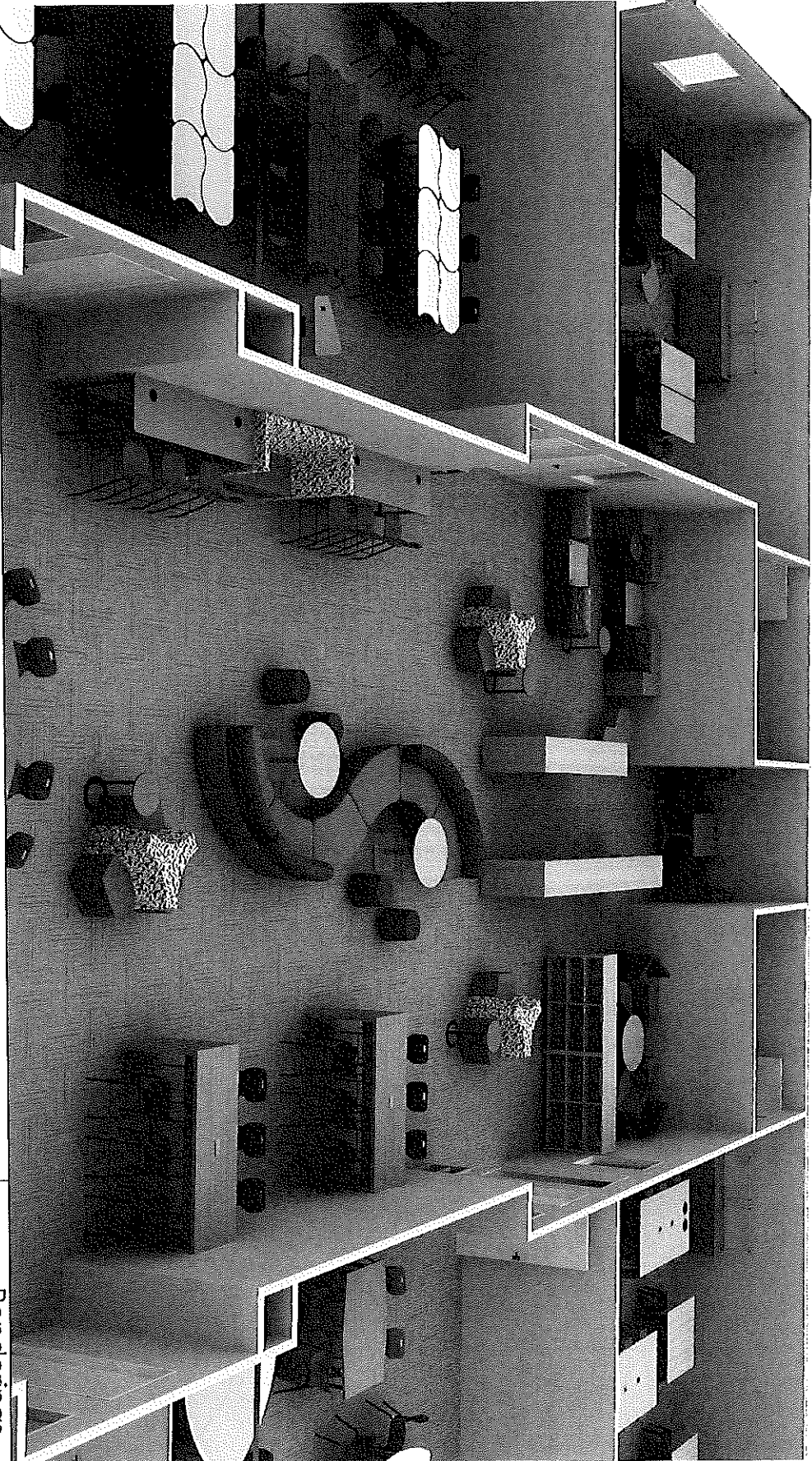

AF Arizona
Furnishings

6913 W. Buckeye Rd. #200
Phoenix, AZ 85043

A+ Charter Schools
Open Space

Renderings

Project Number: C2324023
Sales Consultant: Cash Hart
Drawn By: CT
Date: 6/4/2024
Revision: Initial



AF Arizona
Furnishings

6913 W. Buckeye Rd. #200
Phoenix, AZ 85043

A+ Charter Schools
Open Space

Renderings

Project Number: C2324023

Sales Consultant: Cash Hart

Drawn By: CI

Date: 6/4/2024

Revision: Initial

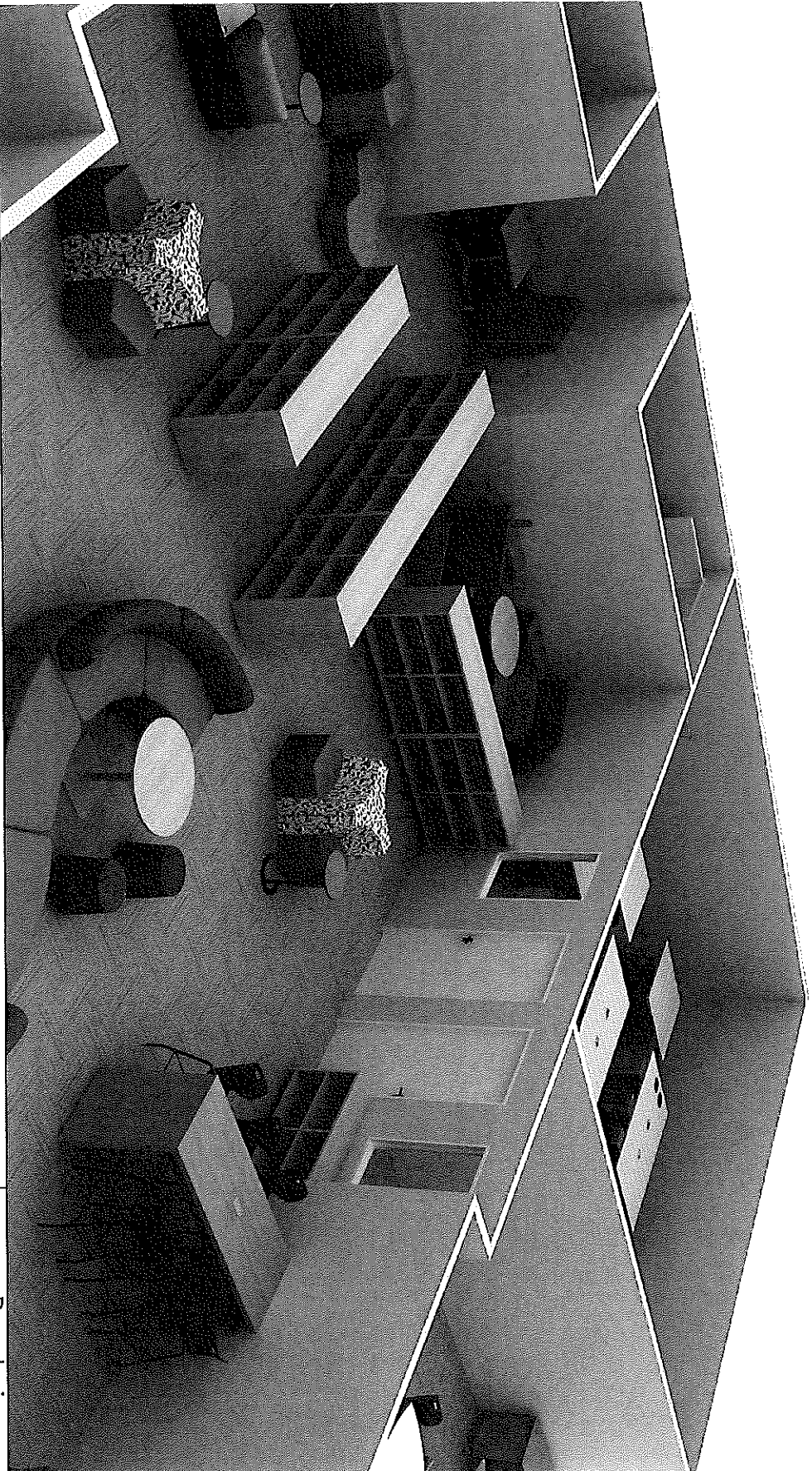

AF Arizona
Furnishings

6913 W. Buckeye Rd. #200
Phoenix, AZ 85043

A+ Chatter Schools
Open Space

Renderings

Project Number: C2324023
Sales Consultant: Cash Hart
Drawn By: CT
Date: 6/4/2024
Revision: Initial

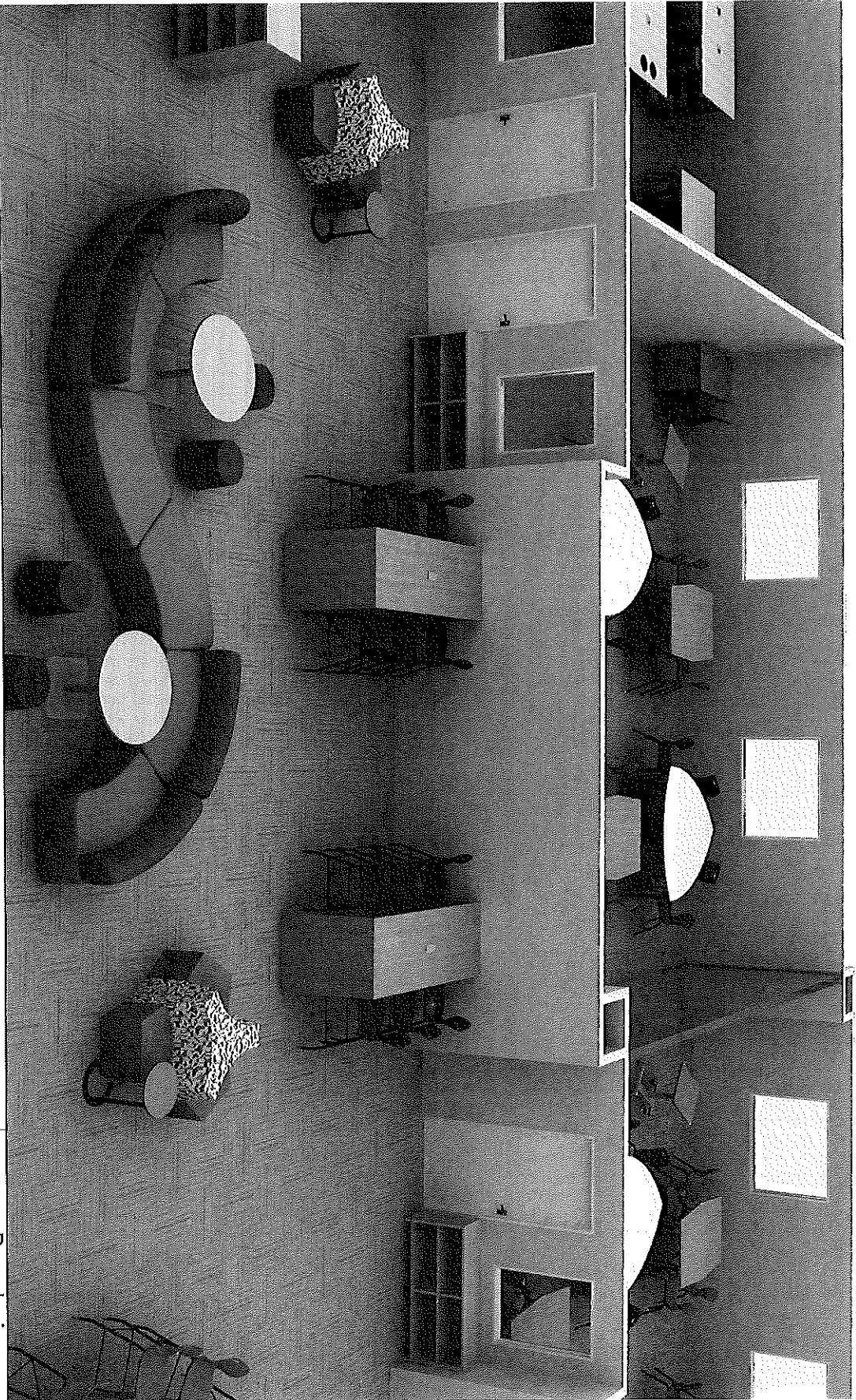

AF Arizona
Furniture & Decor

6913 W. Buckeye Rd. #200
Phoenix, AZ 85043

A+ Charter Schools

Open Space

Renderings

Project Number: C2324023

Sales Consultant: Cash Hart

Drawn By: CT

Date: 6/4/2024

Revision: Initial

6913 W. Buckeye Rd. #200
 Phoenix, AZ 85043
 P: (602) 484-7331
 F: (602) 484-7825

BUDGETARY

Quote Number	Date
C2324023	6/18/2024
Contract Number	Valid Until
DIRECT	6/18/2024

Bill To:

A+ Charter Schools
 41735 W. Alan Stephens Parkway
 Maricopa AZ 85138
 Dustin Hunt
 520-557-3866
 dunt@aplusaz.org

Ship To:

A+ Charter Schools
 41735 W. Alan Stephens Parkway
 Maricopa AZ 85138
 Dustin Hunt
 520-557-3866
 dunt@aplusaz.org

Prepared by:

Cash Hart
 (602) 663-4685
 cash@furnishaz.com

1st Floor - Break Out Room Concept

Item	Manufacturer	Product	Qty.	List Price:	Unit Price:	Amount:
------	--------------	---------	------	-------------	-------------	---------

1	ARTCOBELL	AS4L18	5	\$205.00	\$100.45	\$502.25
---	-----------	--------	---	----------	----------	----------



Alphabet, Seating, 4L, 18", Poly Shell

<i>Glide Selection</i>	3	<i>Nylon Glides</i>
<i>Leg Finish Color</i>	7	<i>Black</i>
<i>Seat Color</i>	Z	<i>Azure</i>

2	FLEETWOOD	PBDT4984	1	\$1,384.00	\$844.24	\$844.24
---	-----------	----------	---	------------	----------	----------

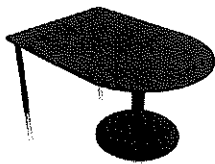



Pedestal Base & Post Leg-D-Top | 42w 60d 29h | levelers/glides

<i>Worksurface Material and Color Selection</i>	G3	<i>HPL G3</i>
	<i>Etched Gray</i>	<i>Etched Gray</i>
<i>Worksurface Finish</i>	<i>Graphite</i>	<i>Graphite</i>
<i>Worksurface/Top Edgeband Finish</i>	<i>Black</i>	<i>Black</i>
<i>Paint Color</i>		

Subtotal: \$1,346.49

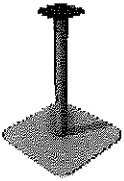
1st Floor - Break Out Room Concept
2

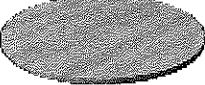
Item	Manufacturer	Product	Qty.	List Price:	Unit Price:	Amount:
3	HON	HCWTSBM29 29H Single Pedestal Medium <i>Paint Grade Options</i> \$(P2) <i>P2 Paint Opts</i> <i>Select Grade 2 Paint</i> .PR8 <i>Silver Texture</i>	1	\$846.00	\$380.70	\$380.70
						
4	ARTCOBELL	AS4ST30 Alphabet, Seating, Stool 4L, Fixed 30"h, Poly Shell <i>Glide Selection</i> P <i>Solo Nylon</i> <i>Leg Finish Color</i> 7 <i>Black</i> <i>Seat Color</i> 9H <i>Blueberry</i>	3	\$315.00	\$154.35	\$463.05
						
5	FOMCORE	F166-18X18-Z ROK Drop Ottoman, 18"Dx18"H <i>Select Maximum Fabric Grade</i> GR1 <i>Grade-1</i> <i>Select Side</i> - <i>Seat</i> <i>Seat</i> SIL <i>Grade-1 (Silvertex Neo)</i> <i>Select Silvertex Neo Color</i> SPR_SILVERTEX- <i>Blackberry</i> <i>Select Side</i> BLACKBERRY <i>Side</i> <i>Side</i> -- <i>Grade-1 (Milano Stitch)</i> <i>Select Milano Stitch Color</i> MLS <i>Blackberry</i> <i>Embroidery</i> SPR_MILANO_STI <i>No Embroidery</i> <i>CAL 133 Option</i> TCH-BLACKBERRY <i>No CAL 133 Fire Retardant</i> ~ ~	1	\$565.00	\$271.20	\$271.20
						
6	HON	HCWTRND36G 36" Round Top w/ Flat Edge <i>Select Grommet Color</i> .N <i>No Grommet</i> <i>Laminate Grade Options</i> \$(L1STD) <i>Grd L1 Standard Laminate</i> <i>Select Grade 1 Laminate Finish</i> .LK11 <i>Kingswood Walnut</i> <i>Select Edgeband Color</i> .KI <i>Kingswood Walnut</i>	1	\$521.00	\$234.45	\$234.45
						

7 HON HECSMAIHBMF 1 \$5,424.00 \$2,440.80 \$2,440.80



High-back Arrow In

Select Power Option	.2B	Two Power - Both Sides
Seat Cushion Fabric Opts	\$(2)	Grade 2 Uph
Grd 2 Uph	.RUSH	Rush
Rush Fabric Selection	12	Wave
Back Fabric Opts	\$(3)	Grade 3 Uph
Grd 3 Uph	.SX	Moxie
Moxie	02	Bayou
Screen Fabric Opts	\$(3)	Grade 3 Uph
Grd 3 Uph	.SX	Moxie
Moxie	01	Cobalt
Select Base Option	.P	Plinth
Select Base Color	P71	Black

8 FOMCORE F166-18X18-Z 1 \$565.00 \$271.20 \$271.20



ROK Drop Ottoman, 18"Dx18"H

Select Maximum Fabric Grade	GR1	Grade-1
Select Side	-	Seat
Seat	SIL	Grade-1 (Silvertex Neo)
Select Silvertex Neo Color	SPR_SILVERTEX-	Jet
Select Side	JET	Side
Side	--	Grade-1 (Milano Stitch)
Select Milano Stitch Color	MLS	Alpine
Embroidery	SPR_MILANO_STI	No Embroidery
CAL 133 Option	TCH-ALPINE	No CAL 133 Fire Retardant
	~	
	~	

9 PARAGON AT-AW-CHARGE BAR-842442 1 \$1,900.00 \$950.00 \$950.00

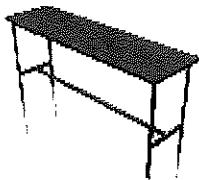

All Welded Charge Bar with PD-Flip Power 84W x 24D x 42H

LAMINATE TYPE	SCL	SOLID COLOR LAMINATE
SOLID COLOR LAMINATE	535	NORTH SEA GRAY
EDGE COLOR	M	GRAPHITE
METAL FRAME COLOR	B	BLACK
PLASTIC ACCENT COLOR	S	TANG

Subtotal: \$5,011.40

1st Floor - Break Out Room Concept

3

Qty. List Price: Unit Price: Amount:

Item Manufacturer Product

10 KI SN12CB 2 \$2,915.00 \$1,690.70 \$3,381.40



Sonrisa Lounge Chair with Arm, Contrast Seat and Base

Base option /CST Casters
 Highest Grade Contrasting Fabric I Fabric Grade I
 (Exclude Seat Grade) I Fabric Grade I
 Fabric Contrast #1/Base and Seat BEND BEND
 Fabric /27.356.069.P PUNCH
 BEND F Fabric Grade F
 Fabric Contrast #2/Inside Back, LUMIERE LUMIERE
 Outside Back /27.341.249.P RUST
 Fabric /T15 Grey
 LUMIERE
 Thread Color

11 KI SN22CB 1 \$4,125.00 \$2,392.50 \$2,392.50

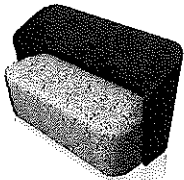

Sonrisa Loveseat, With Arm, Contrast Seat and Base

Base option /CST Casters
 Highest Grade Contrasting Fabric I Fabric Grade I
 (Exclude Seat Grade) I Fabric Grade I
 Fabric Contrast #1/Base and Seat BEND BEND
 Fabric /27.356.069.P PUNCH
 BEND F Fabric Grade F
 Fabric Contrast #2/Inside Back and LUMIERE LUMIERE
 Outside Back /27.341.134.P BROOK
 Fabric /T15 Grey
 LUMIERE
 Thread Color

12 KI SN20NC 1 \$2,074.00 \$1,202.92 \$1,202.92



Sonrisa Bench, Non-contrast

Base option /CST Casters
 Upholstery Grade/Color I Fabric Grade I
 Fabric BEND BEND
 BEND /27.356.069.P PUNCH
 Thread Color /T15 Grey

13 KI SNT2430H16-73P 1 \$695.00 \$403.10 \$403.10

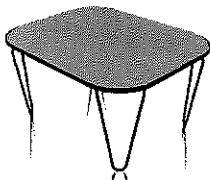

Sonrisa Rectangle Coffee Table, 24" x 30" x 16", 73P edge

Glide option /GNN No glides
 Edge Color /EFH Friston Ash Edge
 Laminate Standard KI Laminates
 KI Laminates /LFH FRISTON ASH 8229-60
 Base Finish /BL Black

14 KI CTABLE-73P 1 \$591.00 \$342.78 \$342.78







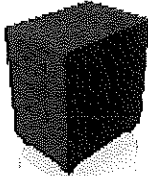
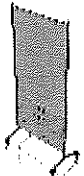
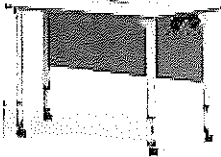
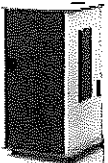

C-Table, 27" Fixed Height, 18" worksurface, 73P edge

Edge Color /EFN Flannel edge
 Surface Finish Standard KI Laminates
 KI Laminates /LNA NORTH SEA D90-60
 Base Finish /ND Nordic

Subtotal: \$7,722.70



**1st Floor - Divided Classroom
 Concept 1**



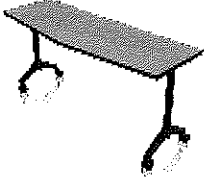
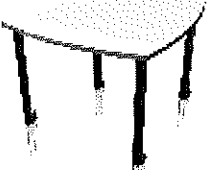

Item	Manufacturer	Product	Qty.	List Price:	Unit Price:	Amount:
15	PARAGON	FILE-IT Box Box File Pedestal METAL PANEL COLOR M GRAPHITE	2	\$540.00	\$270.00	\$540.00
						
16	PARAGON	IDEABOARD3371-CWS MAKER Idea Marker Board - 33W x 71H METAL FRAME COLOR T TITANIUM METAL ACCENT COLOR S TANG PLASTIC ACCENT COLOR S TANG	2	\$1,980.00	\$990.00	\$1,980.00
						
17	Paragon Furniture	CFPDTD4824 A&D® Crossfit Teacher Desk with Ganging Magnets Select Laminate SCL Solid Laminate Select Solid laminate 535 North sea gray Select Edge Color M Graphite Select Frame Color B Black Select Modesty Panel Color S Tang Select Plastic Accent Color S Tang	2	\$1,420.00	\$710.00	\$1,420.00
						
18	Paragon Furniture	CFPD272440 A&D® Crossfit Teacher Podium Select Laminate SCL Solid Laminate Select Solid laminate 535 North sea gray Select Podium Side Color 902 FOLKSTONE Select Edge Color S Tang Select Vent Panel/Door Color S TANG	2	\$1,700.00	\$850.00	\$1,700.00
						

19		PARAGON CFFA2436K A&D Crossfit Flip Koi Top, Adjustable Leg Student Desk LAMINATE TYPE WGL WOODGRAIN LAMINATE WOODGRAIN LAMINATE 103 STUDIO TEAK EDGE COLOR S TANG METAL FRAME COLOR F FLANNEL PLASTIC ACCENT COLOR S TANG	36	\$1,140.00	\$570.00	\$20,520.00
20		SITONIT SEATING 5623YB1.A94 Focus, Highback, Mesh Back, Enhanced Synchro Cntrl, A94 Fully Adjustable Arms Mesh Back Colors MC33 Freeway Striped Mesh Fabric or Leather Upholstery FABRIC Fabric Grade Selections Selection ~ No Selection CA Technical Bulletin 133 Fire Std FG2 Fabric Grade 2 Option for Fabric Selection CUE Cue Standard Color Selection Fabric Grade Selections SHARK Cue Shark Fabric Grade 2 Selection Z1 Black Back Support Cue Color Selections S0 Standard Cylinder Back Support Color Option ~ No Heavy Duty Upgrade Cylinder Height Option B0 Std Black Base Heavy Duty Option Selection C15 55mm Caster, Std Base Option Selection ~ No Seat Depth Adjustment Upgrade Caster Selection LB1 Adjustable Lumbar Support Seat Depth Adjustment Option ~ Std Packaging Selection Adjustable Lumbar Support Option Packaging Options	2	\$997.00	\$518.44	\$1,036.88
21		PARAGON CFFA2436K A&D Crossfit Flip Koi Top, Adjustable Leg Student Desk LAMINATE TYPE WBL WHITEBOARD LAMINATE WHITEBOARD LAMINATE 189 FROST EDGE COLOR S TANG METAL FRAME COLOR B BLACK PLASTIC ACCENT COLOR S TANG	24	\$1,140.00	\$570.00	\$13,680.00
22		ARTCOBELL AS4L18 Alphabet, Seating, 4L, 18", Poly Shell Glide Selection 3 Nylon Glides Leg Finish Color 7 Black Seat Color Z Azure	24	\$205.00	\$100.45	\$2,410.80
23		ARTCOBELL AS4L18 Alphabet, Seating, 4L, 18", Poly Shell Glide Selection 3 Nylon Glides Leg Finish Color 7 Black Seat Color G Graphite	36	\$205.00	\$100.45	\$3,616.20

Subtotal: \$46,903.88

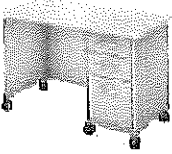

**1st Floor - Divided Classroom
Concept 2**

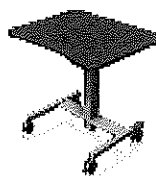

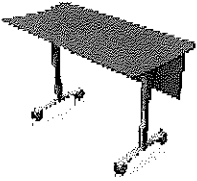

Item	Manufacturer	Product	Qty.	List Price:	Unit Price:	Amount:																					
24	KI	PIFCV1860-74P Pirouette,Chevron,Fixed,18x60",29H,74P Edge  <table> <tr> <td>Edge Color</td> <td>/EFH</td> <td>Friston Ash Edge</td> </tr> <tr> <td>Laminate</td> <td>Standard</td> <td>KI Laminates</td> </tr> <tr> <td>KI Laminates</td> <td>/LFH</td> <td>FRISTON ASH 8229-60</td> </tr> <tr> <td>Leg Finish</td> <td>/BL</td> <td>Black</td> </tr> <tr> <td>Casters/Glides</td> <td>/4EC</td> <td>4 black casters w/silver hub (2 locking)</td> </tr> <tr> <td>Grommet/Power Option</td> <td>/NNN</td> <td>No grommets, power, wire management/No cutouts</td> </tr> <tr> <td>Modesty Panel</td> <td>/NMP</td> <td>No modesty panel</td> </tr> </table>	Edge Color	/EFH	Friston Ash Edge	Laminate	Standard	KI Laminates	KI Laminates	/LFH	FRISTON ASH 8229-60	Leg Finish	/BL	Black	Casters/Glides	/4EC	4 black casters w/silver hub (2 locking)	Grommet/Power Option	/NNN	No grommets, power, wire management/No cutouts	Modesty Panel	/NMP	No modesty panel	6	\$842.00	\$488.36	\$2,930.16
Edge Color	/EFH	Friston Ash Edge																									
Laminate	Standard	KI Laminates																									
KI Laminates	/LFH	FRISTON ASH 8229-60																									
Leg Finish	/BL	Black																									
Casters/Glides	/4EC	4 black casters w/silver hub (2 locking)																									
Grommet/Power Option	/NNN	No grommets, power, wire management/No cutouts																									
Modesty Panel	/NMP	No modesty panel																									
25	KI	PLDM30-74P Pillar Table,Post Leg,Diamond,30",29"H,74P Edge  <table> <tr> <td>Edge Color</td> <td>/ENE</td> <td>Nemo edge</td> </tr> <tr> <td>Grommet/PowerUp Option</td> <td>/NNN</td> <td>No grommets, power or wire management/No cutouts</td> </tr> <tr> <td>Laminate</td> <td>Standard</td> <td>KI Laminates</td> </tr> <tr> <td>KI Laminates</td> <td>/LMK</td> <td>MARKERBOARD WHITE 459-90</td> </tr> <tr> <td>Leg Finish</td> <td>/BL</td> <td>Black</td> </tr> <tr> <td>Casters/Glides</td> <td>/CST</td> <td>Casters</td> </tr> <tr> <td>Modesty Panel</td> <td>/NMP</td> <td>No modesty panel</td> </tr> </table>	Edge Color	/ENE	Nemo edge	Grommet/PowerUp Option	/NNN	No grommets, power or wire management/No cutouts	Laminate	Standard	KI Laminates	KI Laminates	/LMK	MARKERBOARD WHITE 459-90	Leg Finish	/BL	Black	Casters/Glides	/CST	Casters	Modesty Panel	/NMP	No modesty panel	18	\$1,053.00	\$610.74	\$10,993.32
Edge Color	/ENE	Nemo edge																									
Grommet/PowerUp Option	/NNN	No grommets, power or wire management/No cutouts																									
Laminate	Standard	KI Laminates																									
KI Laminates	/LMK	MARKERBOARD WHITE 459-90																									
Leg Finish	/BL	Black																									
Casters/Glides	/CST	Casters																									
Modesty Panel	/NMP	No modesty panel																									
26	KI	PINCV1860-74P Pirouette,Chevron,Nesting,18x60",29H,74P Edge  <table> <tr> <td>Edge Color</td> <td>/EFH</td> <td>Friston Ash Edge</td> </tr> <tr> <td>Laminate</td> <td>Standard</td> <td>KI Laminates</td> </tr> <tr> <td>KI Laminates</td> <td>/LFH</td> <td>FRISTON ASH 8229-60</td> </tr> <tr> <td>Leg Finish</td> <td>/BL</td> <td>Black</td> </tr> <tr> <td>Casters/Glides</td> <td>/4EC</td> <td>4 black casters w/silver hub (2 locking)</td> </tr> <tr> <td>Grommet/Power Option</td> <td>/NNN</td> <td>No grommets, power, wire management/No cutouts</td> </tr> <tr> <td>Modesty Panel</td> <td>/NMP</td> <td>No modesty panel</td> </tr> </table>	Edge Color	/EFH	Friston Ash Edge	Laminate	Standard	KI Laminates	KI Laminates	/LFH	FRISTON ASH 8229-60	Leg Finish	/BL	Black	Casters/Glides	/4EC	4 black casters w/silver hub (2 locking)	Grommet/Power Option	/NNN	No grommets, power, wire management/No cutouts	Modesty Panel	/NMP	No modesty panel	6	\$1,307.00	\$758.06	\$4,548.36
Edge Color	/EFH	Friston Ash Edge																									
Laminate	Standard	KI Laminates																									
KI Laminates	/LFH	FRISTON ASH 8229-60																									
Leg Finish	/BL	Black																									
Casters/Glides	/4EC	4 black casters w/silver hub (2 locking)																									
Grommet/Power Option	/NNN	No grommets, power, wire management/No cutouts																									
Modesty Panel	/NMP	No modesty panel																									

27	FLEETWOOD	1038502	2	\$2,324.00	\$1,417.64	\$2,835.28
		Mobile Desk-Plane right box/box/file ped 48w 26d 30h 75mm casters				
		<i>Panel Finish - Vertical Surfaces</i>	<i>Etched Gray</i>	<i>Etched Gray</i>		
		<i>Panel Edgeband-Vertical</i>	<i>Graphite</i>	<i>Graphite</i>		
		<i>Panel Edgeband-Horizontal</i>	<i>Graphite</i>	<i>Graphite</i>		
		<i>Worksurface Material Selection</i>	<i>HPL G3</i>	<i>HPL G3</i>		
		<i>Worksurface Finish</i>	<i>Etched Gray</i>	<i>Etched Gray</i>		
		<i>Worksurface/Top Edgeband Finish</i>	<i>Graphite</i>	<i>Graphite</i>		
		<i>Paint Color</i>	<i>Graphite</i>	<i>Graphite</i>		
		<i>Pull</i>	<i>AP</i>	<i>Arch Pull - 128mm</i>		
		<i>Pull Finish</i>	<i>Chrome</i>	<i>Chrome</i>		
28	SITONIT SEATING	5623YB1.A94	2	\$997.00	\$518.44	\$1,036.88
		Focus, Highback, Mesh Back, Enhanced Synchro Cntrl, A94 Fully Adjustable Arms				
		<i>Mesh Back Colors</i>	<i>MC33</i>	<i>Freeway Striped Mesh</i>		
		<i>Fabric or Leather Upholstery Selection</i>	<i>FABRIC</i>	<i>Fabric Grade Selections</i>		
			<i>~</i>	<i>No Selection</i>		
		<i>CA Technical Bulletin 133 Fire Std</i>	<i>FG2</i>	<i>Fabric Grade 2</i>		
		<i>Option for Fabric Selection</i>	<i>CUE</i>	<i>Cue Standard Color Selection</i>		
		<i>Fabric Grade Selections</i>	<i>SHARK</i>	<i>Cue Shark</i>		
		<i>Fabric Grade 2 Selection</i>	<i>Z1</i>	<i>Black Back Support</i>		
		<i>Cue Color Selections</i>	<i>S0</i>	<i>Standard Cylinder</i>		
		<i>Back Support Color Option</i>	<i>~</i>	<i>No Heavy Duty Upgrade</i>		
		<i>Cylinder Height Option</i>	<i>B0</i>	<i>Std Black Base</i>		
		<i>Heavy Duty Option Selection</i>	<i>C15</i>	<i>55mm Caster, Std</i>		
		<i>Base Option Selection</i>	<i>~</i>	<i>No Seat Depth Adjustment Upgrade</i>		
		<i>Caster Selection</i>	<i>LB1</i>	<i>Adjustable Lumbar Support</i>		
		<i>Seat Depth Adjustment Option Selection</i>	<i>~</i>	<i>Std Packaging</i>		
		<i>Adjustable Lumbar Support Option</i>				
		<i>Packaging Options</i>				
29	ARTCOBELL	AS4L18	36	\$205.00	\$100.45	\$3,616.20
		Alphabet, Seating, 4L, 18", Poly Shell				
		<i>Glide Selection</i>	<i>3</i>	<i>Nylon Glides</i>		
		<i>Leg Finish Color</i>	<i>7</i>	<i>Black</i>		
		<i>Seat Color</i>	<i>Z</i>	<i>Azure</i>		
30	ARTCOBELL	AS4L18	24	\$205.00	\$100.45	\$2,410.80
		Alphabet, Seating, 4L, 18", Poly Shell				
		<i>Glide Selection</i>	<i>3</i>	<i>Nylon Glides</i>		
		<i>Leg Finish Color</i>	<i>7</i>	<i>Black</i>		
		<i>Seat Color</i>	<i>G</i>	<i>Graphite</i>		
31	FLEETWOOD	NSSK308Q	2	\$1,210.00	\$738.10	\$1,476.20
		Pneumatic Base-Sidekick single column 30w 24d 28-45h 75mm casters pneumatic column is silver				
		<i>Worksurface Material Selection</i>	<i>G3</i>	<i>HPL G3</i>		
		<i>Worksurface Finish</i>	<i>Dragon Fire</i>	<i>Dragon Fire</i>		
		<i>Worksurface/Top Edgeband Finish</i>	<i>Dragon Fire</i>	<i>Dragon Fire</i>		
		<i>Paint Finish</i>	<i>Silver</i>	<i>Silver</i>		

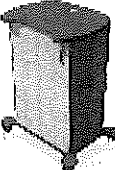
Subtotal: \$29,847.20

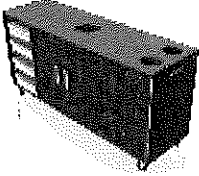
1st Floor - Makerspace Concept 1

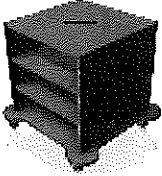
Item	Manufacturer	Product	Qty.	List Price:	Unit Price:	Amount:
32	FLEETWOOD	DPR13620374D Designer 2.0 3D Printer Cart 36w 20d 37h 2 adj shelf apparatus rod door casters <i>Case Material</i> CLAM TFL G1 <i>Case-Vertical Surfaces</i> Dragon Fire Dragon Fire laminate <i>Case-Horizontal Surfaces</i> Dragon Fire Dragon Fire laminate <i>Custom Edgeband Color</i> Dragon Fire Dragon Fire edgeband <i>Back Material</i> BLAM Laminate Back Panel - matches case color <i>Top Material</i> TLAM HPL G3 <i>Worksurface/Top Finish</i> Dragon Fire Dragon Fire laminate - top/worksurface <i>Worksurface/Top Edgeband Finish</i> Dragon Fire Dragon Fire edgeband - top/worksurface <i>Pull Option</i> AP Arch Pull 128mm <i>Pull Finish</i> Chrome Chrome finish <i>Metal Reveal Finish</i> Black Black Paint	2	\$1,958.00	\$1,194.38	\$2,388.76
						
33	CUSTOM EDUCATIONAL FURNITURE	STS-DESK-RSD 23Wx48Lx1.125D Teacher Desk Only. Right return slit to stand desk and modesty panel <i>Select Base Finish</i> NSS Northsea Grey <i>Select Top & Edge Finish</i> NSS Northsea Grey	1	\$1,969.00	\$1,378.30	\$1,378.30
						
34	CUSTOM EDUCATIONAL FURNITURE	MS-18 Metal Stool 18"Backless <i>Select Stool Finish</i> OR Orange	12	\$150.00	\$105.00	\$1,260.00
						
35	CUSTOM EDUCATIONAL FURNITURE	MMC-HPL 26"Wx21"Dx39"H Teacher Podium, comes standard with front locking door, two adjustable shelves <i>Select Base Finish</i> BBS Birchbark <i>Select Top & Edge Finish</i> NSS Northsea Grey	1	\$1,168.00	\$817.60	\$817.60
						

36	CUSTOM EDUCATIONAL FURNITURE	ED-42	3	\$8,114.00	\$5,679.80	\$17,039.40
		42"H, 84"L, 48"W ED Table with 6 stools, 8 Storage Bins, Trash Bins and Built-in Outlets				
		<i>Select Top Option</i>	~	<i>Anti Microbial Butcher Block</i>		
		<i>Select Butcher block Top</i>	STD	<i>Standard</i>		
		<i>Select Top Finish</i>	MPL	<i>Maple</i>		
		<i>Select Lock Option</i>	~	<i>No Lock</i>		
		<i>Select Base Finish</i>	PSS	<i>Paintscape Steel</i>		
		<i>Select Laminate Finish</i>	NSS	<i>Northsea Grey</i>		
		<i>Select Stool Finish</i>	OR	<i>Orange</i>		
37	CUSTOM EDUCATIONAL FURNITURE	ED-BB-MPL	3	\$0.00	\$0.00	\$0.00
		Top Standard - Compatible with: ED Original - 1.5" UV coated, Anti-microbial, Solid maple butcher block top-48Wx84Lx1.5" with (2) Flush Mount, Pop-Up Electrical Units with 1AC/2USB each, for a total of 2AC/4USB. (6) magnets for mounting stools. (2) Trash bin cutouts with blue & grey grommet covers for recycle and regular trash				
38	CUSTOM EDUCATIONAL FURNITURE	CC30-DSHV	3	\$1,215.00	\$850.50	\$2,551.50
		Creation Cube Double-Sided Storage Table Base-30"Height				
		<i>Select Base Finish</i>	PSS	<i>Paintscape Steel</i>		
		<i>Select Laminate Finish</i>	NSS	<i>Northsea Grey</i>		
39	CUSTOM EDUCATIONAL FURNITURE	MG-1	12	\$52.00	\$36.40	\$436.80
		Single magnet for products where stools are sold separately				
40	CUSTOM EDUCATIONAL FURNITURE	CC-BB-SQR	3	\$1,016.00	\$711.20	\$2,133.60
		48x48x 1.5"D, Butcher Block Top, UV coated, anti-microbial. Available in square shape only.				
		<i>Select Top Position</i>	30	<i>30"Height</i>		

41	SITONIT SEATING	5623YB1.A94	1	\$997.00	\$518.44	\$518.44
	Focus, Highback, Mesh Back, Enhanced Synchro Cntrl, A94 Fully Adjustable Arms					
	<i>Mesh Back Colors</i>	MC33		<i>Freeway Striped Mesh</i>		
	<i>Fabric or Leather Upholstery Selection</i>	FABRIC ~		<i>Fabric Grade Selections</i>		<i>No Selection</i>
	<i>CA Technical Bulletin 133 Fire Std Option for Fabric Selection</i>	FG2 CUE		<i>Fabric Grade 2</i>		<i>Fabric Grade 2</i>
	<i>Fabric Grade Selections</i>	SHARK		<i>Cue Standard Color Selection</i>		<i>Cue Shark</i>
	<i>Fabric Grade 2 Selection</i>	Z1		<i>Black Back Support</i>		<i>Black Back Support</i>
	<i>Cue Color Selections</i>	S0		<i>Standard Cylinder</i>		<i>Standard Cylinder</i>
	<i>Back Support Color Option</i>	~		<i>No Heavy Duty Upgrade</i>		<i>No Heavy Duty Upgrade</i>
	<i>Cylinder Height Option</i>	B0		<i>Std Black Base</i>		<i>Std Black Base</i>
	<i>Heavy Duty Option Selection</i>	C15		<i>55mm Caster, Std</i>		<i>55mm Caster, Std</i>
	<i>Base Option Selection</i>	~		<i>No Seat Depth Adjustment Upgrade</i>		<i>No Seat Depth Adjustment Upgrade</i>
	<i>Caster Selection</i>	LB1		<i>Adjustable Lumbar Support</i>		<i>Adjustable Lumbar Support</i>
	<i>Seat Depth Adjustment Option Selection</i>	~		<i>Std Packaging</i>		<i>Std Packaging</i>
	<i>Adjustable Lumbar Support Option Packaging Options</i>					

Subtotal: \$28,524.40

1st Floor - Makerspace Concept 2

Item	Manufacturer	Product	Qty.	List Price:	Unit Price:	Amount:
42	SITONIT SEATING	5623YB1.A94	1	\$997.00	\$518.44	\$518.44
	Focus, Highback, Mesh Back, Enhanced Synchro Cntrl, A94 Fully Adjustable Arms					
	<i>Mesh Back Colors</i>	MC33		<i>Freeway Striped Mesh</i>		
	<i>Fabric or Leather Upholstery Selection</i>	FABRIC ~		<i>Fabric Grade Selections</i>		<i>No Selection</i>
	<i>CA Technical Bulletin 133 Fire Std Option for Fabric Selection</i>	FG2 CUE		<i>Fabric Grade 2</i>		<i>Fabric Grade 2</i>
	<i>Fabric Grade Selections</i>	SHARK		<i>Cue Standard Color Selection</i>		<i>Cue Shark</i>
	<i>Fabric Grade 2 Selection</i>	Z1		<i>Black Back Support</i>		<i>Black Back Support</i>
	<i>Cue Color Selections</i>	S0		<i>Standard Cylinder</i>		<i>Standard Cylinder</i>
	<i>Back Support Color Option</i>	~		<i>No Heavy Duty Upgrade</i>		<i>No Heavy Duty Upgrade</i>
	<i>Cylinder Height Option</i>	B0		<i>Std Black Base</i>		<i>Std Black Base</i>
	<i>Heavy Duty Option Selection</i>	C15		<i>55mm Caster, Std</i>		<i>55mm Caster, Std</i>
	<i>Base Option Selection</i>	~		<i>No Seat Depth Adjustment Upgrade</i>		<i>No Seat Depth Adjustment Upgrade</i>
	<i>Caster Selection</i>	LB1		<i>Adjustable Lumbar Support</i>		<i>Adjustable Lumbar Support</i>
	<i>Seat Depth Adjustment Option Selection</i>	~		<i>Std Packaging</i>		<i>Std Packaging</i>
	<i>Adjustable Lumbar Support Option Packaging Options</i>					

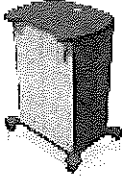
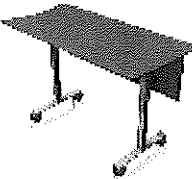
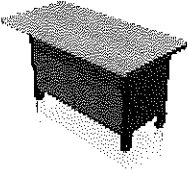

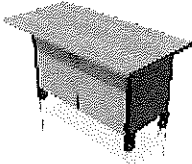
43	FLEETWOOD	DPR13620374D	2	\$1,958.00	\$1,194.38	\$2,388.76
		Designer 2.0 3D Printer Cart 36w 20d 37h 2 adj shelf apparatus rod door casters				
		<i>Case Material</i>	CLAM	TFL G1		
		<i>Case-Vertical Surfaces</i>	Etched Gray	Etched Gray laminate		
		<i>Case-Horizontal Surfaces</i>	Etched Gray	Etched Gray laminate		
		<i>Custom Edgeband Color</i>	Graphite	Graphite edgeband		
		<i>Back Material</i>	BLAM	Laminate Back Panel - matches case color		
		<i>Top Material</i>	TLAM	HPL G3		
		<i>Worksurface/Top Finish</i>	Etched Gray	Etched Gray laminate - top/worksurface		
		<i>Worksurface/Top Edgeband Finish</i>	Graphite	Graphite edgeband - top/worksurface		
		<i>Pull Option</i>	AP	Arch Pull 128mm		
		<i>Pull Finish</i>	Chrome	Chrome finish		
		<i>Metal Reveal Finish</i>	Graphite	Graphite Paint		
44	CUSTOM EDUCATIONAL FURNITURE	MMC-HPL	1	\$1,168.00	\$817.60	\$817.60
		26"Wx21"Dx39"H Teacher Podium, comes standard with front locking door, two adjustable shelves				
		<i>Select Base Finish</i>	BBS	Birchbark		
		<i>Select Top & Edge Finish</i>	NSS	Northsea Grey		
45	CUSTOM EDUCATIONAL FURNITURE	STS-DESK-RSD	1	\$1,969.00	\$1,378.30	\$1,378.30
		23Wx48Lx1.125D Teacher Desk Only. Right return sit to stand desk and modesty panel				
		<i>Select Base Finish</i>	NSS	Northsea Grey		
		<i>Select Top & Edge Finish</i>	NSS	Northsea Grey		
46	FLEETWOOD	172085	4	\$2,364.00	\$1,442.04	\$5,768.16
		Sheerline Workstation 60w 30d 35h maple block worksurface locking doors 2 shelves (1 adjustable) 5 inch casters (2) locking				
		<i>Top Color</i>	Maple Block	Maple Block - in clear finish		
		<i>Case Color-Vertical Surfaces</i>	Dragon Fire	Dragon Fire laminate		
		<i>Case Color-Horizontal Surfaces</i>	Dragon Fire	Dragon Fire		
		<i>Case Edgeband-Vertical</i>	Dragon Fire	Dragon Fire		
		<i>Case Edgeband-Horizontal</i>	Dragon Fire	Dragon Fire		
		<i>Metal Color</i>	GraphitePaint	Graphite		
		<i>Pull Option</i>	AP	Arch Pull 128mm - available in chrome		

47	FLEETWOOD	172085	4	\$2,364.00	\$1,442.04	\$5,768.16
	Sheerline Workstation 60w 30d 35h maple block worksurface locking doors 2 shelves (1 adjustable) 5 inch casters (2) locking					
	<i>Top Color</i>	<i>Maple Block</i>	<i>Maple Block - in clear finish</i>			
	<i>Case Color-Vertical Surfaces</i>	<i>Mushroom</i>	<i>Mushroom laminate</i>			
	<i>Case Color-Horizontal Surfaces</i>	<i>Mushroom</i>	<i>Mushroom</i>			
	<i>Case Edgeband-Vertical</i>	<i>Mushroom</i>	<i>Mushroom</i>			
	<i>Case Edgeband-Horizontal</i>	<i>Mushroom</i>	<i>Mushroom</i>			
	<i>Metal Color</i>	<i>GraphitePaint</i>	<i>Graphite</i>			
	<i>Pull Option</i>	<i>AP</i>	<i>Arch Pull 128mm - available in chrome</i>			

48	FLEETWOOD	ST22FS	32	\$408.20	\$249.00	\$7,968.00
	Rock Stool 22h dark graphite seat color levelers					
	<i>Paint Color</i>	<i>Graphite</i>	<i>Graphite</i>			

Subtotal: \$24,607.42

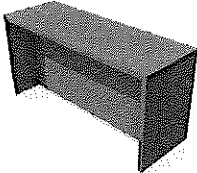
1st Floor - Open Space



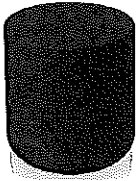

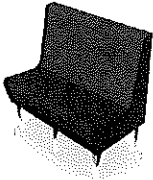
Item	Manufacturer	Product	Qty.	List Price:	Unit Price:	Amount:
49	KI	SEGH3084L/NC	2	\$4,804.00	\$2,786.32	\$5,572.64
	Serenade Gathering Table, Non-contrast Laminate, 30x84"W, 42"H					
	<i>Modesty Panel</i>	<i>/ST</i>	<i>Stringer/half modesty panel</i>			
	<i>Grommet/Power Option</i>	<i>/1PU</i>	<i>One PowerUp w/wire management</i>			
	<i>PowerUp Color</i>	<i>/PUWG</i>	<i>PowerUp Warm Grey</i>			
	<i>Laminate Color</i>	<i>Standard</i>	<i>KI Laminates</i>			
	<i>KI Laminates</i>	<i>/LFH</i>	<i>FRISTON ASH 8229-60</i>			
	<i>Footrest</i>	<i>/NFT</i>	<i>No footrest</i>			
50	FOMCORE	F166-18X18-Z	2	\$565.00	\$271.20	\$542.40
	ROK Drop Ottoman, 18"Dx18"H					
	<i>Select Maximum Fabric Grade</i>	<i>GR1</i>	<i>Grade-1</i>			
	<i>Select Side</i>	<i>-</i>	<i>Seat</i>			
	<i>Seat</i>	<i>SIL</i>	<i>Grade-1 (Silvertex Neo)</i>			
	<i>Select Silvertex Neo Color</i>	<i>SPR_SILVERTEX-</i>	<i>Jet</i>			
	<i>Select Side</i>	<i>JET</i>	<i>Side</i>			
	<i>Side</i>	<i>--</i>	<i>Grade-1 (Milano Stitch)</i>			
	<i>Select Milano Stitch Color</i>	<i>MLS</i>	<i>Alpine</i>			
	<i>Embroidery</i>	<i>SPR_MILANO_STI</i>	<i>No Embroidery</i>			
	<i>CAL 133 Option</i>	<i>TCH-ALPINE</i>	<i>No CAL 133 Fire Retardant</i>			
		<i>~</i>				
		<i>~</i>				



51	FOMCORE	F166-18X18-Z	2	\$565.00	\$271.20	\$542.40
		ROK Drop Ottoman, 18"Dx18"H				
		Select Maximum Fabric Grade	GR1	Grade-1		
		Select Side	-	Seat		
		Seat	SIL	Grade-1 (Silvertex Neo)		
		Select Silvertex Neo Color	SPR_SILVERTEX-	Blackberry		
		Select Side	BLACKBERRY	Side		
		Side	--	Grade-1 (Milano Stitch)		
		Select Milano Stitch Color	MLS	Blackberry		
		Embroidery	SPR_MILANO_STI	No Embroidery		
		CAL 133 Option	TCH-BLACKBERRY	No CAL 133 Fire Retardant		
			~			
			~			

52	FOMCORE	F131-48X28.5X42-M6	2	\$3,325.00	\$1,596.00	\$3,192.00
		Cafe Booth,48"Lx28.5"Wx42"H,Seat height 18",6"Mod Leg				
		Leg Finish	A-000108	Silver		
		Select Maximum Fabric Grade	GR1	Grade-1		
		Select Side	-	Seat		
		Seat	SIL	Grade-1 (Silvertex Neo)		
		Select Silvertex Neo Color	SPR_SILVERTEX-	Carbon		
		Select Side	CARBON	Back		
		Back	--	Grade-1 (Milano Stitch)		
		Select Milano Stitch Color	MLS	Slate		
		Embroidery	SPR_MILANO_STI	No Embroidery		
		CAL 133 Option	TCH-SLATE	No CAL 133 Fire Retardant		
			~			
			~			

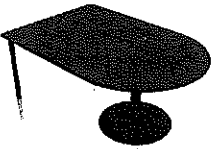
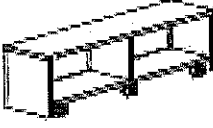

53	HON	HSLMCS	2	\$2,238.00	\$1,007.10	\$2,014.20
		HON SoCo Curve Seat				
		FSC Option	.FSC	FSC Wood		
		Select Upholstery	\$(3)	Grade 3 Uph		
		Grade 3 Uph	.SX	Moxie		
		Moxie	47	Riverstone		

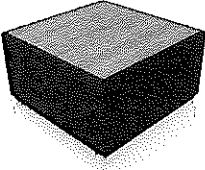
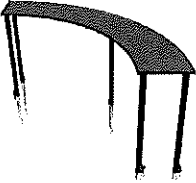
54	PARAGON	AT-AW-CHARGE BAR-842442	2	\$1,900.00	\$950.00	\$1,900.00
		All Welded Charge Bar with PD-Flip Power 84W x 24D x 42H				
		LAMINATE TYPE	SCL	SOLID COLOR LAMINATE		
		SOLID COLOR LAMINATE	535	NORTH SEA GRAY		
		EDGE COLOR	M	GRAPHITE		
		METAL FRAME COLOR	B	BLACK		
		PLASTIC ACCENT COLOR	S	TANG		

55	 KI	PINR3048T-74P Pirouette,Nesting Training,Rectangular,30x48",74P Edge	1	\$1,363.00	\$790.54	\$790.54
		<i>Edge Color</i> /EFH <i>Friston Ash Edge</i> <i>Laminate</i> Standard <i>KI Laminates</i> <i>KI Laminates</i> /LFH <i>FRISTON ASH 8229-60</i> <i>Leg Finish</i> /SX <i>Starlight Silver Metallic</i> <i>Casters/Glides</i> /4EC <i>4 black casters w/silver hub (2 locking)</i> <i>Grommet/Power Option</i> /NNN <i>No grommets, power, wire management/No cutouts</i> <i>Modesty Panel</i> /NMP <i>No modesty panel</i>				
56	 ARTCOBELL	AS4ST30 Alphabet, Seating, Stool 4L, Fixed 30"h, Poly Shell	12	\$315.00	\$154.35	\$1,852.20
		<i>Glide Selection</i> P <i>Solo Nylon</i> <i>Leg Finish Color</i> 7 <i>Black</i> <i>Seat Color</i> Z <i>Azure</i>				
57	 ARTCOBELL	AS4ST30 Alphabet, Seating, Stool 4L, Fixed 30"h, Poly Shell	8	\$315.00	\$154.35	\$1,234.80
		<i>Glide Selection</i> P <i>Solo Nylon</i> <i>Leg Finish Color</i> 7 <i>Black</i> <i>Seat Color</i> G <i>Graphite</i>				
58	 ARTCOBELL	AS4ST30 Alphabet, Seating, Stool 4L, Fixed 30"h, Poly Shell	6	\$315.00	\$154.35	\$926.10
		<i>Glide Selection</i> P <i>Solo Nylon</i> <i>Leg Finish Color</i> 7 <i>Black</i> <i>Seat Color</i> 9H <i>Blueberry</i>				
59	 FLEETWOOD	PBDT5084 Pedestal Base & Post Leg-D-Top 48w 72d 29h levelers/glides	1	\$1,668.00	\$1,017.48	\$1,017.48
		<i>Worksurface Material and Color</i> G3 <i>HPL G3</i> <i>Selection</i> Etched Gray <i>Etched Gray</i> <i>Worksurface Finish</i> Graphite <i>Graphite</i> <i>Worksurface/Top Edgeband Finish</i> Black <i>Black</i> <i>Paint Color</i>				
60	 HON	HESWLS30 30H Bookcase Linear Single Sided	4	\$2,457.00	\$1,105.65	\$4,422.60
		<i>Caster Glide Selection</i> .G <i>Glide</i> <i>Select Laminate</i> \$(L1STD) <i>Grd L1 Standard Laminates</i> <i>Select Grade 1 Laminate Finish</i> .LK11 <i>Kingswood Walnut</i> <i>Select Paint</i> \$(P2) <i>P2 Paint Opts</i> <i>Select Grade 2 Paint</i> .PR6 <i>Silver</i>				

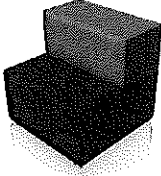
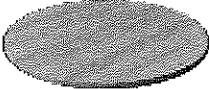
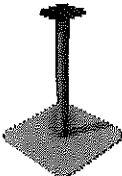
61	HON	HECSITS	2	\$2,341.00	\$1,053.45	\$2,106.90
		Square In-Line Table				
		<i>Select Power Option</i>	.2		Two Power	
		<i>Lounge Fabric Options</i>	\$(3)		Grade 3 Uph	
		<i>Grd 3 Uph</i>	.SX		Moxie	
		<i>Moxie</i>	01		Cobalt	
		<i>Select Base Option</i>	.P		Plinth	
		<i>Select Base Color</i>	P71		Black	
		<i>Laminate Option</i>	\$(L1STD)		L1 Standard Lam Opts	
		<i>Select Grade 1 Laminate Finish</i>	.LK11		Kingswood Walnut	
		<i>Select Edge Color</i>	.P		Black	
62	KI	PLIC18H42-74P	2	\$2,115.00	\$1,226.70	\$2,453.40
		Pillar Table,Post Leg,Inside Curve,18x102",42H,74P Edge				
		<i>Edge Color</i>	/EFN		Flannel edge	
		<i>Grommet/PowerUp Option</i>	/NNN		No grommets, power or wire management/No cutouts	
		<i>Modesty Panel</i>	/NMP		No modesty panel	
		<i>Laminate</i>	Standard		KI Laminates	
		<i>KI Laminates</i>	/LNA		NORTH SEA D90-60	
		<i>Paint Finish</i>	/BL		Black	
		<i>Casters/Glides</i>	/CST		Casters	
63	HON	HSLMGK	7	\$65.00	\$29.25	\$204.75
		HON SoCo Ganging Kit				
64	HON	HSLMICB2	4	\$3,790.00	\$1,705.50	\$6,822.00
		HON SoCo Inside Curve w/Back - Multi Fab				
		<i>FSC Option</i>	.FSC		FSC Wood	
		<i>Power Option</i>	.N		No Power Cutout	
		<i>Seat Fabric Uph</i>	\$(3)		Grade 3 Uph	
		<i>Grade 3 Uph</i>	.SX		Moxie	
		<i>Moxie</i>	47		Riverstone	
		<i>Back Fabric Uph</i>	\$(2)		Grade 2 Uph	
		<i>Grade 2 Uph</i>	.RUSH		Rush	
		<i>Rush Fabric Selection</i>	02		Soot	

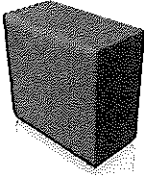
65	HON		HSLMSB2 HON SoCo Single Seat w/Back - Multi Fab FSC Option .FSC Power Option .N Seat Fabric Uph \$(3) Grade 3 Uph .SX Moxie 01 Back Fabric Uph \$(2) Grade 2 Uph .RUSH Rush Fabric Selection 12	2	\$2,618.00	\$1,178.10	\$2,356.20	FSC Wood No Power Cutout Grade 3 Uph Moxie Cobalt Grade 2 Uph Rush Wave
66	HON		HECSRSPMF Stoop MF Select Power Option .N Seat Cushion Fabric Opts \$(3) Grd 3 Uph .SX Moxie 01 Back Fabric Opts \$(2) Grd 2 Uph .RUSH Rush Fabric Selection 12 Select Base Option .P Select Base Color P71	2	\$2,474.00	\$1,113.30	\$2,226.60	None Grade 3 Uph Moxie Cobalt Grade 2 Uph Rush Wave Plinth Black
67	HON		HCWTRND36G 36" Round Top w/ Flat Edge Select Grommet Color .N Laminate Grade Options \$(L1STD) Select Grade 1 Laminate Finish .LK11 Select Edgeband Color .KI	3	\$521.00	\$234.45	\$703.35	No Grommet Grd L1 Standard Laminate Kingswood Walnut Kingswood Walnut
68	HON		HECSRPerch Select Power Option .N Lounge Fabric Options \$(3) Grd 3 Uph .SX Moxie 02 Select Base Option .P Select Base Color P71	2	\$1,805.00	\$812.25	\$1,624.50	None Grade 3 Uph Moxie Bayou Plinth Black
69	HON		HCWTSBM29 29H Single Pedestal Medium Paint Grade Options \$(P2) Select Grade 2 Paint .PR8	3	\$846.00	\$380.70	\$1,142.10	P2 Paint Opts Silver Texture

70	HON	HECSR Perch	2	\$1,727.00	\$777.15	\$1,554.30
		<i>Select Power Option</i> .N <i>None</i> <i>Lounge Fabric Options</i> \$(2) <i>Grade 2 Uph</i> <i>Grd 2 Uph</i> .RUSH <i>Rush</i> <i>Rush Fabric Selection</i> 12 <i>Wave</i> <i>Select Base Option</i> .P <i>Plinth</i> <i>Select Base Color</i> P71 <i>Black</i>				
71	KI	CTABLE-73P C-Table, 27" Fixed Height, 18" worksurface, 73P edge	5	\$591.00	\$342.78	\$1,713.90
		<i>Edge Color</i> /EFN <i>Flannel edge</i> <i>Surface Finish</i> Standard <i>KI Laminates</i> <i>KI Laminates</i> /LNA <i>NORTH SEA D90-60</i> <i>Base Finish</i> /ND <i>Nordic</i>				
72	KI	MCIH94/CGL/FC MyPlace Inside Back 90° Curve, 48" High-Back, Concealed Glide, Contrast	2	\$4,765.00	\$2,763.70	\$5,527.40
		<i>Highest Grade Contrasting Fabric</i> I <i>Fabric Grade I</i> <i>(Exclude Seat Grade)</i> /NFR <i>Compliance to TB 117-2013</i> <i>Fabric Contrast #1/Base</i> F <i>Fabric Grade F</i> <i>Fabric Contrast #1/Base</i> LUMIERE <i>LUMIERE</i> <i>Fabric</i> /27.341.134.P <i>BROOK</i> LUMIERE NFR <i>Compliance to TB 117-2013</i> <i>Fabric Contrast #2/Seat</i> F <i>Fabric Grade F</i> <i>Fabric Contrast #2/Seat</i> LUMIERE <i>LUMIERE</i> <i>Fabric</i> /27.341.134.P <i>BROOK</i> LUMIERE NFR <i>Compliance to TB 117-2013</i> <i>Fabric Contrast #3/Back</i> I <i>Fabric Grade I</i> <i>Fabric Contrast #3/Back</i> BEND <i>BEND</i> <i>Fabric</i> /27.356.069.P <i>PUNCH</i> BEND /NP <i>No power</i> <i>Power Option</i> /NMB <i>No Moisture Barrier</i> <i>Moisture Barrier</i>				

73

KI

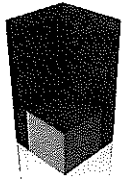

MCNH48L/CGL/FC

1

\$3,087.00

\$1,790.46

\$1,790.46

MyPlace Corner with 48" High-Back, Left-Facing Seat Uph. Direction, Concealed Glides, Contrast

Highest Grade Contrasting Fabric (Exclude Seat Grade)	F /NFR	Fabric Grade F Compliance to TB 117-2013
Fabric Contrast #1/Base	F	Fabric Grade F
Fabric Contrast #1/Base	LUMIERE	LUMIERE
Fabric	/27.341.249.P	RUST
LUMIERE	NFR	Compliance to TB 117-2013
Fabric Contrast #2/Seat	F	Fabric Grade F
Fabric Contrast #2/Seat	LUMIERE	LUMIERE
Fabric	/27.341.249.P	RUST
LUMIERE	NFR	Compliance to TB 117-2013
Fabric Contrast #3/Back	I	Fabric Grade I
Fabric Contrast #3/Back	CURIO	CURIO
Fabric	/27.339.068.P	SALSA
CURIO	/NP	No power
Power Option	/NMB	No Moisture Barrier
Moisture Barrier		

74

KI

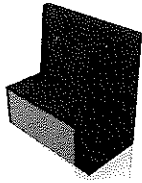

MECH48R/CGL/FC

1

\$3,843.00

\$2,228.94

\$2,228.94

MyPlace Extended Corner Right, 48" High-Back, Concealed Glides, Contrast

Highest Grade Contrasting Fabric (Exclude Seat Grade)	F /NFR	Fabric Grade F Compliance to TB 117-2013
Fabric Contrast #1/Base	F	Fabric Grade F
Fabric Contrast #1/Base	LUMIERE	LUMIERE
Fabric	/27.341.249.P	RUST
LUMIERE	NFR	Compliance to TB 117-2013
Fabric Contrast #2/Seat	F	Fabric Grade F
Fabric Contrast #2/Seat	LUMIERE	LUMIERE
Fabric	/27.341.249.P	RUST
LUMIERE	NFR	Compliance to TB 117-2013
Fabric Contrast #3/Back	I	Fabric Grade I
Fabric Contrast #3/Back	CURIO	CURIO
Fabric	/27.339.068.P	SALSA
CURIO	/NP	No power
Power Option	/NMB	No Moisture Barrier
Moisture Barrier		

75

KI

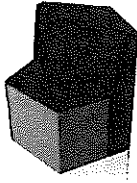

MP55/CGL/FC

9

\$2,144.00

\$1,243.52

\$11,191.68

MyPlace Five Star w/Back,Concealed Glides,Contrast

Highest Grade Fabric (Exclude Seat Grade)	/NFR	Fabric Grade I
Fabric Contrast #1/Base	F	Compliance to TB 117-2013
Fabric Contrast #1/Base	LUMIERE	Fabric Grade F
Fabric	/27.341.249.P	LUMIERE
LUMIERE	NFR	RUST
Fabric Contrast #2/Seat	F	Compliance to TB 117-2013
Fabric Contrast #2/Seat	LUMIERE	Fabric Grade F
Fabric	/27.341.249.P	LUMIERE
LUMIERE	NFR	RUST
Fabric Contrast #3/Back	I	Compliance to TB 117-2013
Fabric Contrast #3/Back	CURIO	Fabric Grade I
Fabric	/27.339.068.P	CURIO
CURIO	/NP	SALSA
Power Option	/NMB	No power
Moisture Barrier		No Moisture Barrier

76

KI



MSQH48/CGL/FC

2

\$2,596.00

\$1,505.68

\$3,011.36

MyPlace Lounge Chair, 48" High-Back, Concealed Glides, Contrast

Highest Grade Contrasting Fabric (Exclude Seat Grade)	F	Fabric Grade F
Fabric Contrast #1/Base	/NFR	Compliance to TB 117-2013
Fabric Contrast #1/Base	F	Fabric Grade F
Fabric	LUMIERE	LUMIERE
LUMIERE	/27.341.134.P	BROOK
Fabric Contrast #2/Seat	NFR	Compliance to TB 117-2013
Fabric Contrast #2/Seat	F	Fabric Grade F
Fabric	LUMIERE	LUMIERE
LUMIERE	/27.341.134.P	BROOK
Fabric Contrast #3/Back	NFR	Compliance to TB 117-2013
Fabric Contrast #3/Back	I	Fabric Grade I
Fabric	BEND	BEND
BEND	/27.356.069.P	PUNCH
Power Option	/NP	No power
Moisture Barrier	/NMB	No Moisture Barrier

77

HON

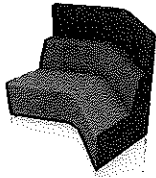

HECSMAIHBMF

2

\$5,424.00

\$2,440.80

\$4,881.60

High-back Arrow In

Select Power Option	.2B	Two Power - Both Sides
Seat Cushion Fabric Opts	\$(2)	Grade 2 Uph
Grd 2 Uph	.RUSH	Rush
Rush Fabric Selection	12	Wave
Back Fabric Opts	\$(3)	Grade 3 Uph
Grd 3 Uph	.SX	Moxie
Moxie	02	Bayou
Screen Fabric Opts	\$(3)	Grade 3 Uph
Grd 3 Uph	.SX	Moxie
Moxie	01	Cobalt
Select Base Option	.P	Plinth
Select Base Color	P71	Black

78	HON	HECSJVHP	2	\$1,040.00	\$468.00	\$936.00
		JV Hexagon Pouf				
		<i>Lounge Fabric Options</i>	<i>\$(2)</i>	<i>Grade 2 Uph</i>		
		<i>Grd 2 Uph</i>	<i>.RUSH</i>	<i>Rush</i>		
		<i>Rush Fabric Selection</i>	<i>12</i>	<i>Wave</i>		
		<i>Select Base Option</i>	<i>.G</i>	<i>Glide</i>		

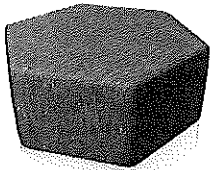

79	HON	HESWLD42	7	\$3,045.00	\$1,370.25	\$9,591.75
		42H Bookcase Linear Dual Sided				
		<i>Caster Glide Selection</i>	<i>.G</i>	<i>Glide</i>		
		<i>Select Laminate</i>	<i>\$(L1STD)</i>	<i>Grd L1 Standard Laminates</i>		
		<i>Select Grade 1 Laminate Finish</i>	<i>.LK1</i>	<i>Kingswood Walnut</i>		
		<i>Select Paint</i>	<i>\$(P2)</i>	<i>P2 Paint Opts</i>		
		<i>Select Grade 2 Paint</i>	<i>.PR6</i>	<i>Silver</i>		

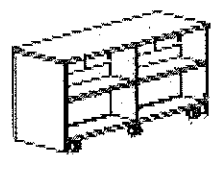

Subtotal: \$86,074.55

2nd Floor - Break Out Room Concept



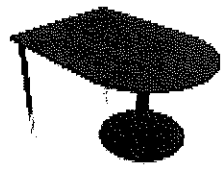

1	Qty.	List Price:	Unit Price:	Amount:
----------	-------------	--------------------	--------------------	----------------

Item	Manufacturer	Product				
80	ARTCOBELL	AS4L18	5	\$205.00	\$100.45	\$502.25
		Alphabet, Seating, 4L, 18", Poly Shell				
		<i>Glide Selection</i>	<i>3</i>	<i>Nylon Glides</i>		
		<i>Leg Finish Color</i>	<i>7</i>	<i>Black</i>		
		<i>Seat Color</i>	<i>Z</i>	<i>Azure</i>		
						
81	FLEETWOOD	PBDT4984	1	\$1,384.00	\$844.24	\$844.24
		Pedestal Base & Post Leg-D-Top 42w 60d 29h levelers/glides				
		<i>Worksurface Material and Color</i>	<i>G3</i>	<i>HPL G3</i>		
		<i>Selection</i>	<i>Etched Gray</i>	<i>Etched Gray</i>		
		<i>Worksurface Finish</i>	<i>Graphite</i>	<i>Graphite</i>		
		<i>Worksurface/Top Edgeband Finish</i>	<i>Black</i>	<i>Black</i>		
		<i>Paint Color</i>				
						

Subtotal: \$1,346.49

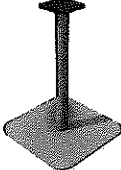
2nd Floor - Break Out Room Concept

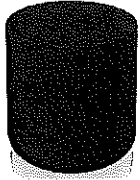
2

Item	Manufacturer	Product	Qty.	List Price:	Unit Price:	Amount:
82	HON	<p>HCWTSBM29</p> <p>29H Single Pedestal Medium</p> <p><i>Paint Grade Options</i> <i>\$(P2)</i> <i>P2 Paint Opts</i></p> <p><i>Select Grade 2 Paint</i> <i>.PR8</i> <i>Silver Texture</i></p>	1	\$846.00	\$380.70	\$380.70
						
83	ARTCOBELL	<p>AS4ST30</p> <p>Alphabet, Seating, Stool 4L, Fixed 30"h, Poly Shell</p> <p><i>Glide Selection</i> <i>P</i> <i>Solo Nylon</i></p> <p><i>Leg Finish Color</i> <i>7</i> <i>Black</i></p> <p><i>Seat Color</i> <i>9H</i> <i>Blueberry</i></p>	3	\$315.00	\$154.35	\$463.05
						
84	FOMCORE	<p>F166-18X18-Z</p> <p>ROK Drop Ottoman, 18"Dx18"H</p> <p><i>Select Maximum Fabric Grade</i> <i>GR1</i> <i>Grade-1</i></p> <p><i>Select Side</i> <i>-</i> <i>Seat</i></p> <p><i>Seat</i> <i>SIL</i> <i>Grade-1 (Silververtex Neo)</i></p> <p><i>Select Silververtex Neo Color</i> <i>SPR_SILVERTEX-</i> <i>Blackberry</i></p> <p><i>Select Side</i> <i>BLACKBERRY</i> <i>Side</i></p> <p><i>Side</i> <i>--</i> <i>Grade-1 (Milano Stitch)</i></p> <p><i>Select Milano Stitch Color</i> <i>MLS</i> <i>Blackberry</i></p> <p><i>Embroidery</i> <i>SPR_MILANO_STI</i> <i>No Embroidery</i></p> <p><i>CAL 133 Option</i> <i>TCH-BLACKBERRY</i> <i>No CAL 133 Fire Retardant</i></p> <p>~</p> <p>~</p>	1	\$565.00	\$271.20	\$271.20
						
85	HON	<p>HCWTRND36G</p> <p>36" Round Top w/ Flat Edge</p> <p><i>Select Grommet Color</i> <i>.N</i> <i>No Grommet</i></p> <p><i>Laminate Grade Options</i> <i>\$(L1STD)</i> <i>Grd L1 Standard Laminate</i></p> <p><i>Select Grade 1 Laminate Finish</i> <i>.LK11</i> <i>Kingswood Walnut</i></p> <p><i>Select Edgeband Color</i> <i>.KI</i> <i>Kingswood Walnut</i></p>	1	\$521.00	\$234.45	\$234.45
						

86

HON

HECSMAIHBMF

1

\$5,424.00

\$2,440.80

\$2,440.80

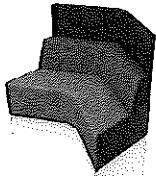

High-back Arrow In

Select Power Option	.2B	Two Power - Both Sides
Seat Cushion Fabric Opts	\$(2)	Grade 2 Uph
Grd 2 Uph	.RUSH	Rush
Rush Fabric Selection	12	Wave
Back Fabric Opts	\$(3)	Grade 3 Uph
Grd 3 Uph	.SX	Moxie
Moxie	02	Bayou
Screen Fabric Opts	\$(3)	Grade 3 Uph
Grd 3 Uph	.SX	Moxie
Moxie	01	Cobalt
Select Base Option	.P	Plinth
Select Base Color	P71	Black

87

FOMCORE

F166-18X18-Z

1

\$565.00

\$271.20

\$271.20

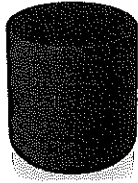

ROK Drop Ottoman, 18"Dx18"H

Select Maximum Fabric Grade	GR1	Grade-1
Select Side	-	Seat
Seat	SIL	Grade-1 (Silvertex Neo)
Select Silvertex Neo Color	SPR_SILVERTEX-	Jet
Select Side	JET	Side
Side	--	Grade-1 (Milano Stitch)
Select Milano Stitch Color	MLS	Alpine
Embroidery	SPR_MILANO_STI	No Embroidery
CAL 133 Option	TCH-ALPINE	No CAL 133 Fire Retardant
	~	
	~	

88

PARAGON

AT-AW-CHARGE BAR-842442

1

\$1,900.00

\$950.00

\$950.00



All Welded Charge Bar with PD-Flip Power 84W x 24D x 42H

LAMINATE TYPE	SCL	SOLID COLOR LAMINATE
SOLID COLOR LAMINATE	535	NORTH SEA GRAY
EDGE COLOR	M	GRAPHITE
METAL FRAME COLOR	B	BLACK
PLASTIC ACCENT COLOR	S	TANG

Subtotal: \$5,011.40

2nd Floor - Break Out Room Concept

3

Qty. List Price: Unit Price: Amount:

Item Manufacturer Product

89 KI SN12CB 2 \$2,915.00 \$1,690.70 \$3,381.40



Sonrisa Lounge Chair with Arm, Contrast Seat and Base

Base option /CST Casters
 Highest Grade Contrasting Fabric I Fabric Grade I
 (Exclude Seat Grade) I Fabric Grade I
 Fabric Contrast #1/Base and Seat BEND BEND
 Fabric /27.356.069.P PUNCH
 BEND F Fabric Grade F
 Fabric Contrast #2/Inside Back, LUMIERE LUMIERE
 Outside Back /27.341.249.P RUST
 Fabric /T15 Grey
 LUMIERE
 Thread Color

90 KI SN22CB 1 \$4,125.00 \$2,392.50 \$2,392.50

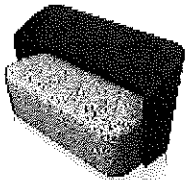

Sonrisa Loveseat, With Arm, Contrast Seat and Base

Base option /CST Casters
 Highest Grade Contrasting Fabric I Fabric Grade I
 (Exclude Seat Grade) I Fabric Grade I
 Fabric Contrast #1/Base and Seat BEND BEND
 Fabric /27.356.069.P PUNCH
 BEND F Fabric Grade F
 Fabric Contrast #2/Inside Back and LUMIERE LUMIERE
 Outside Back /27.341.134.P BROOK
 Fabric /T15 Grey
 LUMIERE
 Thread Color

91 KI SN20NC 1 \$2,074.00 \$1,202.92 \$1,202.92

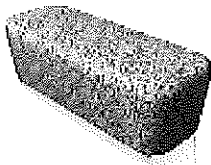

Sonrisa Bench, Non-contrast

Base option /CST Casters
 Upholstery Grade/Color I Fabric Grade I
 Fabric BEND BEND
 BEND /27.356.069.P PUNCH
 Thread Color /T15 Grey

92 KI SNT2430H16-73P 1 \$695.00 \$403.10 \$403.10

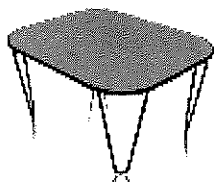

Sonrisa Rectangle Coffee Table, 24"x 30"x 16", 73P edge





Glide option /GNN No glides
 Edge Color /EFH Friston Ash Edge
 Laminate Standard KI Laminates
 KI Laminates /LFH FRISTON ASH 8229-60
 Base Finish /BL Black

93	KI	CTABLE-73P	1	\$591.00	\$342.78	\$342.78
		C-Table, 27" Fixed Height, 18" worksurface, 73P edge				
		<i>Edge Color</i>	<i>/EFN</i>	<i>Flannel edge</i>		
		<i>Surface Finish</i>	<i>Standard</i>	<i>KI Laminates</i>		
		<i>KI Laminates</i>	<i>/LNA</i>	<i>NORTH SEA D90-60</i>		
		<i>Base Finish</i>	<i>/ND</i>	<i>Nordic</i>		

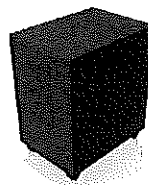
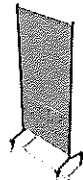
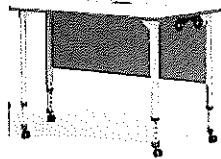
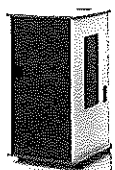
Subtotal: \$7,722.70

**2nd Floor - Divided Classroom
Concept 1**

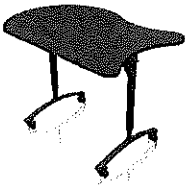



Item	Manufacturer	Product	Qty.	List Price:	Unit Price:	Amount:
94	PARAGON	FILE-IT	2	\$540.00	\$270.00	\$540.00
		Box Box File Pedestal				
		<i>METAL PANEL COLOR</i>	<i>M</i>	<i>GRAPHITE</i>		
95	PARAGON	IDEABOARD3371-CWS	2	\$1,980.00	\$990.00	\$1,980.00
		MAKER Idea Marker Board - 33W x 71H				
		<i>METAL FRAME COLOR</i>	<i>T</i>	<i>TITANIUM</i>		
		<i>METAL ACCENT COLOR</i>	<i>S</i>	<i>TANG</i>		
		<i>PLASTIC ACCENT COLOR</i>	<i>S</i>	<i>TANG</i>		
96	Paragon Furniture	CFPDTD4824	2	\$1,420.00	\$710.00	\$1,420.00
		A&D® Crossfit Teacher Desk with Ganging Magnets				
		<i>Select Laminate</i>	<i>SCL</i>	<i>Solid Laminate</i>		
		<i>Select Solid laminate</i>	<i>535</i>	<i>North sea gray</i>		
		<i>Select Edge Color</i>	<i>M</i>	<i>Graphite</i>		
		<i>Select Frame Color</i>	<i>B</i>	<i>Black</i>		
		<i>Select Modesty Panel Color</i>	<i>S</i>	<i>Tang</i>		
		<i>Select Plastic Accent Color</i>	<i>S</i>	<i>Tang</i>		
97	Paragon Furniture	CFPD272440	2	\$1,700.00	\$850.00	\$1,700.00
		A&D® Crossfit Teacher Podium				
		<i>Select Laminate</i>	<i>SCL</i>	<i>Solid Laminate</i>		
		<i>Select Solid laminate</i>	<i>535</i>	<i>North sea gray</i>		
		<i>Select Podium Side Color</i>	<i>902</i>	<i>FOLKSTONE</i>		
		<i>Select Edge Color</i>	<i>S</i>	<i>Tang</i>		
		<i>Select Vent Panel/Door Color</i>	<i>S</i>	<i>TANG</i>		

98	PARAGON	CFFA2436K	36	\$1,140.00	\$570.00	\$20,520.00
		A&D Crossfit Flip Koi Top, Adjustable Leg Student Desk				
		LAMINATE TYPE	WGL	WOODGRAIN LAMINATE		
		WOODGRAIN LAMINATE	103	STUDIO TEAK		
		EDGE COLOR	S	TANG		
		METAL FRAME COLOR	F	FLANNEL		
		PLASTIC ACCENT COLOR	S	TANG		
99	SITONIT SEATING	5623YB1.A94	2	\$997.00	\$518.44	\$1,036.88
		Focus, Highback, Mesh Back, Enhanced Synchro Cntrl, A94 Fully Adjustable Arms				
		Mesh Back Colors	MC33	Freeway Striped Mesh		
		Fabric or Leather Upholstery Selection	FABRIC	Fabric Grade Selections		
		CA Technical Bulletin 133 Fire Std Option for Fabric Selection	~	No Selection		
		Fabric Grade Selections	FG2	Fabric Grade 2		
		Fabric Grade 2 Selection	CUE	Cue Standard Color Selection		
		Cue Color Selections	SHARK	Cue Shark		
		Back Support Color Option	Z1	Black Back Support		
		Cylinder Height Option	S0	Standard Cylinder		
		Heavy Duty Option Selection	~	No Heavy Duty Upgrade		
		Base Option Selection	B0	Std Black Base		
		Caster Selection	C15	55mm Caster, Std		
		Seat Depth Adjustment Option Selection	~	No Seat Depth Adjustment Upgrade		
		Adjustable Lumbar Support Option	LB1	Adjustable Lumbar Support		
		Packaging Options	~	Std Packaging		
100	PARAGON	CFFA2436K	24	\$1,140.00	\$570.00	\$13,680.00
		A&D Crossfit Flip Koi Top, Adjustable Leg Student Desk				
		LAMINATE TYPE	WBL	WHITEBOARD LAMINATE		
		WHITEBOARD LAMINATE	189	FROST		
		EDGE COLOR	S	TANG		
		METAL FRAME COLOR	B	BLACK		
		PLASTIC ACCENT COLOR	S	TANG		
101	ARTCOBELL	AS4L18	24	\$205.00	\$100.45	\$2,410.80
		Alphabet, Seating, 4L, 18", Poly Shell				
		Glide Selection	3	Nylon Glides		
		Leg Finish Color	7	Black		
		Seat Color	Z	Azure		
102	ARTCOBELL	AS4L18	36	\$205.00	\$100.45	\$3,616.20
		Alphabet, Seating, 4L, 18", Poly Shell				
		Glide Selection	3	Nylon Glides		
		Leg Finish Color	7	Black		
		Seat Color	G	Graphite		

Subtotal: \$46,903.88

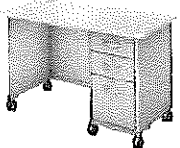
**2nd Floor - Divided Classroom
Concept 2**

Item	Manufacturer	Product	Qty.	List Price:	Unit Price:	Amount:
103	KI	PIFCV1860-74P Pirouette,Chevron,Fixed,18x60",29H,74P Edge <i>Edge Color /EFH Friston Ash Edge</i> <i>Laminate Standard KI Laminates</i> <i>KI Laminates /LFH FRISTON ASH 8229-60</i> <i>Leg Finish /BL Black</i> <i>Casters/Glides /4EC 4 black casters w/silver hub (2 locking)</i> <i>Grommet/Power Option /NNN No grommets, power, wire management/No cutouts</i> <i>Modesty Panel /NMP No modesty panel</i>	6	\$842.00	\$488.36	\$2,930.16
104	KI	PLDM30-74P Pillar Table,Post Leg,Diamond,30",29"H,74P Edge <i>Edge Color /ENE Nemo edge</i> <i>Grommet/PowerUp Option /NNN No grommets, power or wire management/No cutouts</i> <i>Laminate Standard KI Laminates</i> <i>KI Laminates /LMK MARKERBOARD WHITE 459-90</i> <i>Leg Finish /BL Black</i> <i>Casters/Glides /CST Casters</i> <i>Modesty Panel /NMP No modesty panel</i>	18	\$1,053.00	\$610.74	\$10,993.32
105	KI	PINCV1860-74P Pirouette,Chevron,Nesting,18x60",29H,74P Edge <i>Edge Color /EFH Friston Ash Edge</i> <i>Laminate Standard KI Laminates</i> <i>KI Laminates /LFH FRISTON ASH 8229-60</i> <i>Leg Finish /BL Black</i> <i>Casters/Glides /4EC 4 black casters w/silver hub (2 locking)</i> <i>Grommet/Power Option /NNN No grommets, power, wire management/No cutouts</i> <i>Modesty Panel /NMP No modesty panel</i>	6	\$1,307.00	\$758.06	\$4,548.36

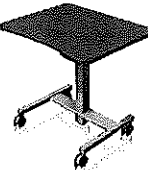
106	FLEETWOOD	1038502	2	\$2,324.00	\$1,417.64	\$2,835.28
		Mobile Desk-Plane right box/box/file ped 48w 26d 30h 75mm casters				
		Panel Finish - Vertical Surfaces	Etched Gray	Etched Gray		
		Panel Edgeband-Vertical	Graphite	Graphite		
		Panel Edgeband-Horizontal	Graphite	Graphite		
		Worksurface Material Selection	HPL G3	HPL G3		
		Worksurface Finish	Etched Gray	Etched Gray		
		Worksurface/Top Edgeband Finish	Graphite	Graphite		
		Paint Color	Graphite	Graphite		
		Pull	AP	Arch Pull - 128mm		
		Pull Finish	Chrome	Chrome		
107	SITONIT SEATING	5623YB1.A94	2	\$997.00	\$518.44	\$1,036.88
		Focus, Highback, Mesh Back, Enhanced Synchro Cntrl, A94 Fully Adjustable Arms				
		Mesh Back Colors	MC33	Freeway Striped Mesh		
		Fabric or Leather Upholstery Selection	FABRIC	Fabric Grade Selections		
		CA Technical Bulletin 133 Fire Std	~	No Selection		
		Option for Fabric Selection	FG2	Fabric Grade 2		
		Fabric Grade Selections	FG2	Cue Standard Color Selection		
		Fabric Grade 2 Selection	CUE	Cue Shark		
		Cue Color Selections	SHARK	Black Back Support		
		Back Support Color Option	Z1	Standard Cylinder		
		Cylinder Height Option	~	No Heavy Duty Upgrade		
		Heavy Duty Option Selection	B0	Std Black Base		
		Base Option Selection	C15	55mm Caster, Std		
		Caster Selection	~	No Seat Depth Adjustment Upgrade		
		Seat Depth Adjustment Option Selection	LB1	Adjustable Lumbar Support		
		Adjustable Lumbar Support Option	~	Std Packaging		
		Packaging Options				
108	ARTCOBELL	AS4L18	36	\$205.00	\$100.45	\$3,616.20
		Alphabet, Seating, 4L, 18", Poly Shell				
		Glide Selection	3	Nylon Glides		
		Leg Finish Color	7	Black		
		Seat Color	Z	Azure		
109	ARTCOBELL	AS4L18	24	\$205.00	\$100.45	\$2,410.80
		Alphabet, Seating, 4L, 18", Poly Shell				
		Glide Selection	3	Nylon Glides		
		Leg Finish Color	7	Black		
		Seat Color	G	Graphite		
110	FLEETWOOD	NSSK308Q	2	\$1,210.00	\$738.10	\$1,476.20
		Pneumatic Base-Sidekick single column 30w 24d 28-45h 75mm casters pneumatic column is silver				
		Worksurface Material Selection	G3	HPL G3		
		Worksurface Finish	Dragon Fire	Dragon Fire		
		Worksurface/Top Edgeband Finish	Dragon Fire	Dragon Fire		
		Paint Finish	Silver	Silver		

Subtotal: \$29,847.20

2nd Floor - Makerspace Concept 1

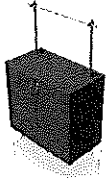
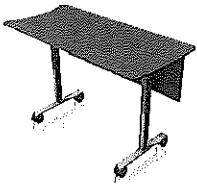
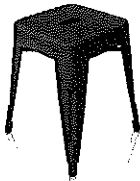
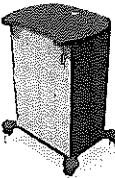
Item	Manufacturer	Product	Qty.	List Price:	Unit Price:	Amount:
111	FLEETWOOD	DPR13620374D Designer 2.0 3D Printer Cart 36w 20d 37h 2 adj shelf apparatus rod door casters <i>Case Material</i> CLAM TFL G1 <i>Case-Vertical Surfaces</i> Dragon Fire Dragon Fire laminate <i>Case-Horizontal Surfaces</i> Dragon Fire Dragon Fire laminate <i>Custom Edgeband Color</i> Dragon Fire Dragon Fire edgeband <i>Back Material</i> BLAM Laminate Back Panel - matches case color <i>Top Material</i> TLAM HPL G3 <i>Worksurface/Top Finish</i> Dragon Fire Dragon Fire laminate - top/worksurface <i>Worksurface/Top Edgeband Finish</i> Dragon Fire Dragon Fire edgeband - top/worksurface <i>Pull Option</i> AP Arch Pull 128mm <i>Pull Finish</i> Chrome Chrome finish <i>Metal Reveal Finish</i> Black Black Paint	2	\$1,958.00	\$1,194.38	\$2,388.76
						
112	CUSTOM EDUCATIONAL FURNITURE	STS-DESK-RSD 23Wx48Lx1.125D Teacher Desk Only. Right return sit to stand desk and modesty panel <i>Select Base Finish</i> NSS Northsea Grey <i>Select Top & Edge Finish</i> NSS Northsea Grey	1	\$1,969.00	\$1,378.30	\$1,378.30
						
113	CUSTOM EDUCATIONAL FURNITURE	MS-18 Metal Stool 18"Backless <i>Select Stool Finish</i> OR Orange	12	\$150.00	\$105.00	\$1,260.00
						
114	CUSTOM EDUCATIONAL FURNITURE	MMC-HPL 26"Wx21"Dx39"H Teacher Podium, comes standard with front locking door, two adjustable shelves <i>Select Base Finish</i> BBS Birchbark <i>Select Top & Edge Finish</i> NSS Northsea Grey	1	\$1,168.00	\$817.60	\$817.60
						

115	CUSTOM EDUCATIONAL FURNITURE	ED-42	3	\$8,114.00	\$5,679.80	\$17,039.40
-----	------------------------------	-------	---	------------	------------	-------------

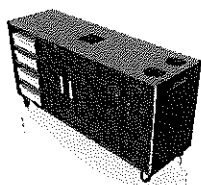

42"H, 84"L, 48"W ED Table with 6 stools, 8 Storage Bins, Trash Bins and Built-in Outlets

Select Top Option	~	Anti Microbial Butcher Block
Select Butcher block Top	STD	Standard
Select Top Finish	MPL	Maple
Select Lock Option	~	No Lock
Select Base Finish	PSS	Paintscape Steel
Select Laminate Finish	NSS	Northsea Grey
Select Stool Finish	OR	Orange

116	CUSTOM EDUCATIONAL FURNITURE	ED-BB-MPL	3	\$0.00	\$0.00	\$0.00
-----	------------------------------	-----------	---	--------	--------	--------



Top Standard - Compatible with: ED Original - 1.5" UV coated, Anti-microbial, Solid maple butcher block top-48Wx84Lx1.5" with (2) Flush Mount, Pop-Up Electrical Units with 1AC/2USB each, for a total of 2AC/4USB. (6) magnets for mounting stools. (2) Trash bin cutouts with blue & grey grommet covers for recycle and regular trash

117	CUSTOM EDUCATIONAL FURNITURE	MG-1	12	\$52.00	\$36.40	\$436.80
-----	------------------------------	------	----	---------	---------	----------



Single magnet for products where stools are sold separately

118	CUSTOM EDUCATIONAL FURNITURE	CC30-DSHV	3	\$1,215.00	\$850.50	\$2,551.50
-----	------------------------------	-----------	---	------------	----------	------------

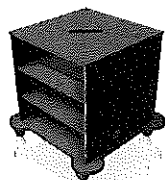

Creation Cube Double-Sided Storage Table Base-30"Height

Select Base Finish	PSS	Paintscape Steel
Select Laminate Finish	NSS	Northsea Grey

119	CUSTOM EDUCATIONAL FURNITURE	CC-BB-SQR	3	\$1,016.00	\$711.20	\$2,133.60
-----	------------------------------	-----------	---	------------	----------	------------

48x48x 1.5"D, Butcher Block Top, UV coated, anti-microbial. Available in square shape only.

Select Top Position	30	30"Height
---------------------	----	-----------

120 SITONIT SEATING 5623YB1.A94 1 \$997.00 \$518.44 \$518.44



Focus, Highback, Mesh Back, Enhanced Synchro Cntrl, A94 Fully Adjustable Arms

<i>Mesh Back Colors</i>	MC33	<i>Freeway Striped Mesh</i>
<i>Fabric or Leather Upholstery Selection</i>	FABRIC ~	<i>Fabric Grade Selections</i> No Selection
<i>CA Technical Bulletin 133 Fire Std Option for Fabric Selection</i>	FG2 CUE	<i>Fabric Grade 2</i> <i>Cue Standard Color Selection</i>
<i>Fabric Grade Selections</i>	SHARK	<i>Cue Shark</i>
<i>Fabric Grade 2 Selection</i>	Z1	<i>Black Back Support</i>
<i>Cue Color Selections</i>	S0	<i>Standard Cylinder</i>
<i>Back Support Color Option</i>	~	<i>No Heavy Duty Upgrade</i>
<i>Cylinder Height Option</i>	B0	<i>Std Black Base</i>
<i>Heavy Duty Option Selection</i>	C15	<i>55mm Caster, Std</i>
<i>Base Option Selection</i>	~	<i>No Seat Depth Adjustment Upgrade</i>
<i>Caster Selection</i>	LB1	<i>Adjustable Lumbar Support</i>
<i>Seat Depth Adjustment Option Selection</i>	~	<i>Std Packaging</i>
<i>Adjustable Lumbar Support Option Packaging Options</i>		

Subtotal: \$28,524.40

2nd Floor - Makerspace Concept 2

Item	Manufacturer	Product	Qty.	List Price:	Unit Price:	Amount:
121	SITONIT SEATING	5623YB1.A94	1	\$997.00	\$518.44	\$518.44



Focus, Highback, Mesh Back, Enhanced Synchro Cntrl, A94 Fully Adjustable Arms

<i>Mesh Back Colors</i>	MC33	<i>Freeway Striped Mesh</i>
<i>Fabric or Leather Upholstery Selection</i>	FABRIC ~	<i>Fabric Grade Selections</i> No Selection
<i>CA Technical Bulletin 133 Fire Std Option for Fabric Selection</i>	FG2 CUE	<i>Fabric Grade 2</i> <i>Cue Standard Color Selection</i>
<i>Fabric Grade Selections</i>	SHARK	<i>Cue Shark</i>
<i>Fabric Grade 2 Selection</i>	Z1	<i>Black Back Support</i>
<i>Cue Color Selections</i>	S0	<i>Standard Cylinder</i>
<i>Back Support Color Option</i>	~	<i>No Heavy Duty Upgrade</i>
<i>Cylinder Height Option</i>	B0	<i>Std Black Base</i>
<i>Heavy Duty Option Selection</i>	C15	<i>55mm Caster, Std</i>
<i>Base Option Selection</i>	~	<i>No Seat Depth Adjustment Upgrade</i>
<i>Caster Selection</i>	LB1	<i>Adjustable Lumbar Support</i>
<i>Seat Depth Adjustment Option Selection</i>	~	<i>Std Packaging</i>
<i>Adjustable Lumbar Support Option Packaging Options</i>		

122	FLEETWOOD	DPR13620374D	2	\$1,958.00	\$1,194.38	\$2,388.76
-----	-----------	--------------	---	------------	------------	------------

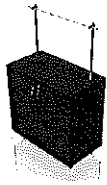

Designer 2.0 3D Printer Cart | 36w 20d 37h | 2 adj shelf | apparatus rod | door | casters

<i>Case Material</i>	CLAM	TFL G1
<i>Case-Vertical Surfaces</i>	Etched Gray	Etched Gray laminate
<i>Case-Horizontal Surfaces</i>	Etched Gray	Etched Gray laminate
<i>Custom Edgeband Color</i>	Graphite	Graphite edgeband
<i>Back Material</i>	BLAM	Laminate Back Panel - matches case color
<i>Top Material</i>	TLAM	HPL G3
<i>Worksurface/Top Finish</i>	Etched Gray	Etched Gray laminate - top/worksurface
<i>Worksurface/Top Edgeband Finish</i>	Graphite	Graphite edgeband - top/worksurface
<i>Pull Option</i>	AP	Arch Pull 128mm
<i>Pull Finish</i>	Chrome	Chrome finish
<i>Metal Reveal Finish</i>	Graphite	Graphite Paint

123	CUSTOM EDUCATIONAL FURNITURE	MMC-HPL	1	\$1,168.00	\$817.60	\$817.60
-----	------------------------------	---------	---	------------	----------	----------

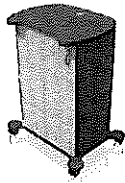

26"Wx21"Dx39"H Teacher Podium, comes standard with front locking door, two adjustable shelves

<i>Select Base Finish</i>	BBS	Birchbark
<i>Select Top & Edge Finish</i>	NSS	Northsea Grey

124	CUSTOM EDUCATIONAL FURNITURE	STS-DESK-RSD	1	\$1,969.00	\$1,378.30	\$1,378.30
-----	------------------------------	--------------	---	------------	------------	------------

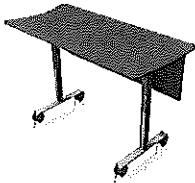

23Wx48Lx1.125D Teacher Desk Only. Right return sit to stand desk and modesty panel

<i>Select Base Finish</i>	NSS	Northsea Grey
<i>Select Top & Edge Finish</i>	NSS	Northsea Grey

125	FLEETWOOD	172085	4	\$2,364.00	\$1,442.04	\$5,768.16
-----	-----------	--------	---	------------	------------	------------

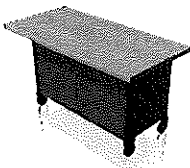

Sheerline Workstation | 60w 30d 35h | maple block worksurface | locking doors | 2 shelves (1 adjustable) | 5 inch casters (2) locking

<i>Top Color</i>	Maple Block	Maple Block - in clear finish
<i>Case Color-Vertical Surfaces</i>	Dragon Fire	Dragon Fire laminate
<i>Case Color-Horizontal Surfaces</i>	Dragon Fire	Dragon Fire
<i>Case Edgeband-Vertical</i>	Dragon Fire	Dragon Fire
<i>Case Edgeband-Horizontal</i>	Dragon Fire	Dragon Fire
<i>Metal Color</i>	GraphitePaint	Graphite
<i>Pull Option</i>	AP	Arch Pull 128mm - available in chrome

126 FLEETWOOD 172085 4 \$2,364.00 \$1,442.04 \$5,768.16

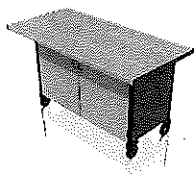

Sheerline Workstation | 60w 30d 35h | maple block worksurface | locking doors | 2 shelves (1 adjustable) | 5 inch casters (2) locking

Top Color	Maple Block	Maple Block - in clear finish
Case Color-Vertical Surfaces	Mushroom	Mushroom laminate
Case Color-Horizontal Surfaces	Mushroom	Mushroom
Case Edgeband-Vertical	Mushroom	Mushroom
Case Edgeband-Horizontal	Mushroom	Mushroom
Metal Color	GraphitePaint	Graphite
Pull Option	AP	Arch Pull 128mm - available in chrome

127 FLEETWOOD ST22FS 32 \$408.20 \$249.00 \$7,968.00



Rock Stool | 22h | dark graphite seat color | levelers

Paint Color	Graphite	Graphite
-------------	----------	----------

Subtotal: \$24,607.42

2nd Floor - Open Space

Item	Manufacturer	Product	Qty.	List Price:	Unit Price:	Amount:
------	--------------	---------	------	-------------	-------------	---------

128 KI SEGH3084L/NC 2 \$4,804.00 \$2,786.32 \$5,572.64

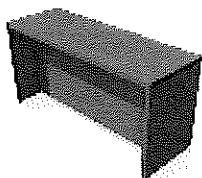

Serenade Gathering Table, Non-contrast Laminate, 30x84"W, 42"H

Modesty Panel	/ST	Stringer/half modesty panel
Grommet/Power Option	/1PU	One PowerUp w/wire management
PowerUp Color	/PUWG	PowerUp Warm Grey
Laminate Color	Standard	KI Laminates
KI Laminates	/LFH	FRISTON ASH 8229-60
Footrest	/NFT	No footrest

129 FOMCORE F166-18X18-Z 2 \$565.00 \$271.20 \$542.40



ROK Drop Ottoman, 18"Dx18"H

Select Maximum Fabric Grade	GR1	Grade-1
Select Side	-	Seat
Seat	SIL	Grade-1 (Silververtex Neo)
Select Silververtex Neo Color	SPR_SILVERTEX-	Jet
Select Side	JET	Side
Side	--	Grade-1 (Milano Stitch)
Select Milano Stitch Color	MLS	Alpine
Embroidery	SPR_MILANO_STI	No Embroidery
CAL 133 Option	TCH-ALPINE	No CAL 133 Fire Retardant
	~	
	~	

130	FOMCORE	F166-18X18-Z	2	\$565.00	\$271.20	\$542.40
		ROK Drop Ottoman, 18"Dx18"H				
		Select Maximum Fabric Grade	GR1	Grade-1		
		Select Side	-	Seat		
		Seat	SIL	Grade-1 (Silvertex Neo)		
		Select Silvertex Neo Color	SPR_SILVERTEX-	Blackberry		
		Select Side	BLACKBERRY	Side		
		Side	--	Grade-1 (Milano Stitch)		
		Select Milano Stitch Color	MLS	Blackberry		
		Embroidery	SPR_MILANO_STI	No Embroidery		
		CAL 133 Option	TCH-BLACKBERRY	No CAL 133 Fire Retardant		
			~			
			~			

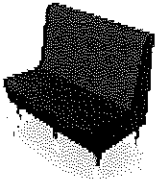
131	FOMCORE	F131-48X28.5X42-M6	2	\$3,325.00	\$1,596.00	\$3,192.00
		Cafe Booth,48"Lx28.5"Wx42"H,Seat height 18",6"Mod Leg				
		Leg Finish	A-000108	Silver		
		Select Maximum Fabric Grade	GR1	Grade-1		
		Select Side	-	Seat		
		Seat	SIL	Grade-1 (Silvertex Neo)		
		Select Silvertex Neo Color	SPR_SILVERTEX-	Carbon		
		Select Side	CARBON	Back		
		Back	--	Grade-1 (Milano Stitch)		
		Select Milano Stitch Color	MLS	Slate		
		Embroidery	SPR_MILANO_STI	No Embroidery		
		CAL 133 Option	TCH-SLATE	No CAL 133 Fire Retardant		
			~			
			~			

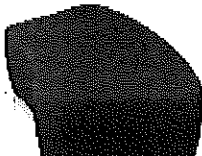
132	HON	HSLMCS	2	\$2,238.00	\$1,007.10	\$2,014.20
		HON SoCo Curve Seat				
		FSC Option	.FSC	FSC Wood		
		Select Upholstery	\$(3)	Grade 3 Uph		
		Grade 3 Uph	.SX	Moxie		
		Moxie	47	Riverstone		

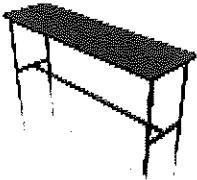
133	PARAGON	AT-AW-CHARGE BAR-842442	2	\$1,900.00	\$950.00	\$1,900.00
		All Welded Charge Bar with PD-Flip Power 84W x 24D x 42H				
		LAMINATE TYPE	SCL	SOLID COLOR LAMINATE		
		SOLID COLOR LAMINATE	535	NORTH SEA GRAY		
		EDGE COLOR	M	GRAPHITE		
		METAL FRAME COLOR	B	BLACK		
		PLASTIC ACCENT COLOR	S	TANG		

134 KI PINR3048T-74P 1 \$1,363.00 \$790.54 \$790.54

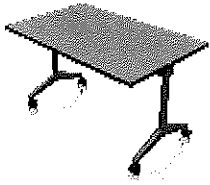

Pirouette,Nesting Training,Rectangular,30x48",74P Edge

<i>Edge Color</i>	<i>/EFH</i>	<i>Friston Ash Edge</i>
<i>Laminate</i>	<i>Standard</i>	<i>KI Laminates</i>
<i>KI Laminates</i>	<i>/LFH</i>	<i>FRISTON ASH 8229-60</i>
<i>Leg Finish</i>	<i>/SX</i>	<i>Starlight Silver Metallic</i>
<i>Casters/Glides</i>	<i>/4EC</i>	<i>4 black casters w/silver hub (2 locking)</i>
<i>Grommet/Power Option</i>	<i>/NNN</i>	<i>No grommets, power, wire management/No cutouts</i>
<i>Modesty Panel</i>	<i>/NMP</i>	<i>No modesty panel</i>

135 ARTCOBELL AS4ST30 12 \$315.00 \$154.35 \$1,852.20



Alphabet, Seating, Stool 4L, Fixed 30"h, Poly Shell

<i>Glide Selection</i>	<i>P</i>	<i>Solo Nylon</i>
<i>Leg Finish Color</i>	<i>7</i>	<i>Black</i>
<i>Seat Color</i>	<i>Z</i>	<i>Azure</i>

136 ARTCOBELL AS4ST30 8 \$315.00 \$154.35 \$1,234.80

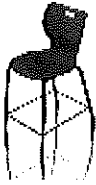

Alphabet, Seating, Stool 4L, Fixed 30"h, Poly Shell

<i>Glide Selection</i>	<i>P</i>	<i>Solo Nylon</i>
<i>Leg Finish Color</i>	<i>7</i>	<i>Black</i>
<i>Seat Color</i>	<i>G</i>	<i>Graphite</i>

137 ARTCOBELL AS4ST30 6 \$315.00 \$154.35 \$926.10



Alphabet, Seating, Stool 4L, Fixed 30"h, Poly Shell

<i>Glide Selection</i>	<i>P</i>	<i>Solo Nylon</i>
<i>Leg Finish Color</i>	<i>7</i>	<i>Black</i>
<i>Seat Color</i>	<i>9H</i>	<i>Blueberry</i>

138 FLEETWOOD PBDT5084 1 \$1,668.00 \$1,017.48 \$1,017.48

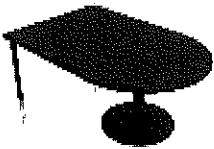

Pedestal Base & Post Leg-D-Top | 48w 72d 29h | levelers/glides

<i>Worksurface Material and Color Selection</i>	<i>G3</i>	<i>HPL G3</i>
	<i>Etched Gray</i>	<i>Etched Gray</i>
<i>Worksurface Finish</i>	<i>Graphite</i>	<i>Graphite</i>
<i>Worksurface/Top Edgeband Finish</i>	<i>Black</i>	<i>Black</i>
<i>Paint Color</i>		

139 HON HESWLS30 4 \$2,457.00 \$1,105.65 \$4,422.60

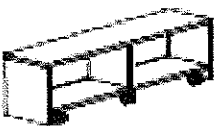

30H Bookcase Linear Single Sided

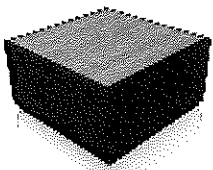

<i>Caster Glide Selection</i>	<i>.G</i>	<i>Glide</i>
<i>Select Laminate</i>	<i>\$(L1STD)</i>	<i>Grd L1 Standard Laminates</i>
<i>Select Grade 1 Laminate Finish</i>	<i>.LKI1</i>	<i>Kingswood Walnut</i>
<i>Select Paint</i>	<i>\$(P2)</i>	<i>P2 Paint Opts</i>
<i>Select Grade 2 Paint</i>	<i>.PR6</i>	<i>Silver</i>

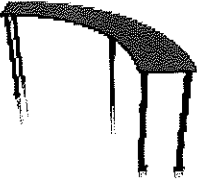

140	HON	HECSITS	2	\$2,341.00	\$1,053.45	\$2,106.90
		Square In-Line Table				
		<i>Select Power Option</i>	.2		<i>Two Power</i>	
		<i>Lounge Fabric Options</i>	\$(3)		<i>Grade 3 Uph</i>	
		<i>Grd 3 Uph</i>	.SX		<i>Moxie</i>	
		<i>Moxie</i>	01		<i>Cobalt</i>	
		<i>Select Base Option</i>	.P		<i>Plinth</i>	
		<i>Select Base Color</i>	P71		<i>Black</i>	
		<i>Laminate Option</i>	\$(L1STD)		<i>L1 Standard Lam Opts</i>	
		<i>Select Grade 1 Laminate Finish</i>	.LKI1		<i>Kingswood Walnut</i>	
		<i>Select Edge Color</i>	.P		<i>Black</i>	

141	KI	PLIC18H42-74P	2	\$2,115.00	\$1,226.70	\$2,453.40
		Pillar Table, Post Leg, Inside Curve, 18x102", 42H, 74P Edge				
		<i>Edge Color</i>	/EFN		<i>Flannel edge</i>	
		<i>Grommet/PowerUp Option</i>	/NNN		<i>No grommets, power or wire management/No cutouts</i>	
		<i>Modesty Panel</i>	/NMP		<i>No modesty panel</i>	
		<i>Laminate</i>	Standard		<i>KI Laminates</i>	
		<i>KI Laminates</i>	/LNA		<i>NORTH SEA D90-60</i>	
		<i>Paint Finish</i>	/BL		<i>Black</i>	
		<i>Casters/Glides</i>	/CST		<i>Casters</i>	

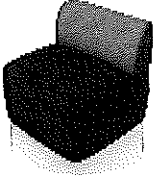
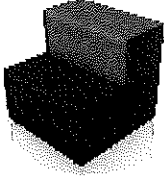
142	HON	HSLMGK	7	\$65.00	\$29.25	\$204.75
		HON SoCo Ganging Kit				

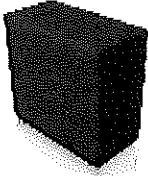
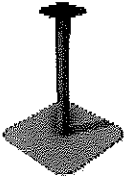
143	HON	HSLMICB2	4	\$3,790.00	\$1,705.50	\$6,822.00
		HON SoCo Inside Curve w/Back - Multi Fab				
		<i>FSC Option</i>	.FSC		<i>FSC Wood</i>	
		<i>Power Option</i>	.N		<i>No Power Cutout</i>	
		<i>Seat Fabric Uph</i>	\$(3)		<i>Grade 3 Uph</i>	
		<i>Grade 3 Uph</i>	.SX		<i>Moxie</i>	
		<i>Moxie</i>	47		<i>Riverstone</i>	
		<i>Back Fabric Uph</i>	\$(2)		<i>Grade 2 Uph</i>	
		<i>Grade 2 Uph</i>	.RUSH		<i>Rush</i>	
		<i>Rush Fabric Selection</i>	02		<i>Soot</i>	

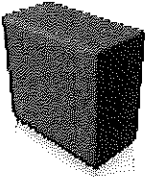
144	HON	HSLMSB2	2	\$2,618.00	\$1,178.10	\$2,356.20
		HON SoCo Single Seat w/Back - Multi Fab				
		<i>FSC Option</i>	<i>.FSC</i>	<i>FSC Wood</i>		
		<i>Power Option</i>	<i>.N</i>	<i>No Power Cutout</i>		
		<i>Seat Fabric Uph</i>	<i>\$(3)</i>	<i>Grade 3 Uph</i>		
		<i>Grade 3 Uph</i>	<i>.SX</i>	<i>Moxie</i>		
		<i>Moxie</i>	<i>01</i>	<i>Cobalt</i>		
		<i>Back Fabric Uph</i>	<i>\$(2)</i>	<i>Grade 2 Uph</i>		
		<i>Grade 2 Uph</i>	<i>.RUSH</i>	<i>Rush</i>		
		<i>Rush Fabric Selection</i>	<i>12</i>	<i>Wave</i>		
145	HON	HECSRPMF	2	\$2,474.00	\$1,113.30	\$2,226.60
		Stoop MF				
		<i>Select Power Option</i>	<i>.N</i>	<i>None</i>		
		<i>Seat Cushion Fabric Opts</i>	<i>\$(3)</i>	<i>Grade 3 Uph</i>		
		<i>Grd 3 Uph</i>	<i>.SX</i>	<i>Moxie</i>		
		<i>Moxie</i>	<i>01</i>	<i>Cobalt</i>		
		<i>Back Fabric Opts</i>	<i>\$(2)</i>	<i>Grade 2 Uph</i>		
		<i>Grd 2 Uph</i>	<i>.RUSH</i>	<i>Rush</i>		
		<i>Rush Fabric Selection</i>	<i>12</i>	<i>Wave</i>		
		<i>Select Base Option</i>	<i>.P</i>	<i>Plinth</i>		
		<i>Select Base Color</i>	<i>P71</i>	<i>Black</i>		
146	HON	HCWTRND36G	3	\$521.00	\$234.45	\$703.35
		36" Round Top w/ Flat Edge				
		<i>Select Grommet Color</i>	<i>.N</i>	<i>No Grommet</i>		
		<i>Laminate Grade Options</i>	<i>\$(L1STD)</i>	<i>Grd L1 Standard Laminate</i>		
		<i>Select Grade 1 Laminate Finish</i>	<i>.LK11</i>	<i>Kingswood Walnut</i>		
		<i>Select Edgeband Color</i>	<i>.KI</i>	<i>Kingswood Walnut</i>		
147	HON	HECSRPerch	2	\$1,805.00	\$812.25	\$1,624.50
		Perch				
		<i>Select Power Option</i>	<i>.N</i>	<i>None</i>		
		<i>Lounge Fabric Options</i>	<i>\$(3)</i>	<i>Grade 3 Uph</i>		
		<i>Grd 3 Uph</i>	<i>.SX</i>	<i>Moxie</i>		
		<i>Moxie</i>	<i>02</i>	<i>Bayou</i>		
		<i>Select Base Option</i>	<i>.P</i>	<i>Plinth</i>		
		<i>Select Base Color</i>	<i>P71</i>	<i>Black</i>		
148	HON	HCWTSBM29	3	\$846.00	\$380.70	\$1,142.10
		29H Single Pedestal Medium				
		<i>Paint Grade Options</i>	<i>\$(P2)</i>	<i>P2 Paint Opts</i>		
		<i>Select Grade 2 Paint</i>	<i>.PR8</i>	<i>Silver Texture</i>		

149	HON	HECSR	2	\$1,727.00	\$777.15	\$1,554.30
		Perch				
		Select Power Option	.N	None		
		Lounge Fabric Options	\$(2)	Grade 2 Uph		
		Grd 2 Uph	.RUSH	Rush		
		Rush Fabric Selection	12	Wave		
		Select Base Option	.P	Plinth		
		Select Base Color	P71	Black		
150	KI	CTABLE-73P	5	\$591.00	\$342.78	\$1,713.90
		C-Table, 27" Fixed Height, 18" worksurface, 73P edge				
		Edge Color	/EFN	Flannel edge		
		Surface Finish	Standard	KI Laminates		
		KI Laminates	/LNA	NORTH SEA D90-60		
		Base Finish	/ND	Nordic		
151	KI	MCIH94/CGL/FC	2	\$4,765.00	\$2,763.70	\$5,527.40
		MyPlace Inside Back 90° Curve, 48" High-Back, Concealed Glide, Contrast				
		Highest Grade Contrasting Fabric (Exclude Seat Grade)	I /NFR	Fabric Grade I Compliance to TB 117-2013		
		Fabric Contrast #1/Base	F	Fabric Grade F		
		Fabric Contrast #1/Base Fabric	LUMIERE /27.341.134.P	LUMIERE BROOK		
		LUMIERE	NFR	Compliance to TB 117-2013		
		Fabric Contrast #2/Seat	F	Fabric Grade F		
		Fabric Contrast #2/Seat Fabric	LUMIERE /27.341.134.P	LUMIERE BROOK		
		LUMIERE	NFR	Compliance to TB 117-2013		
		Fabric Contrast #3/Back	I	Fabric Grade I		
		Fabric Contrast #3/Back Fabric	BEND /27.356.069.P	BEND PUNCH		
		BEND	/NP	No power		
		Power Option	/NMB	No Moisture Barrier		
		Moisture Barrier				

152

KI



MCNH48L/CGL/FC

1

\$3,087.00

\$1,790.46

\$1,790.46

MyPlace Corner with 48" High-Back, Left-Facing Seat Uph. Direction, Concealed Glides, Contrast

Highest Grade Contrasting Fabric (Exclude Seat Grade)	F /NFR	Fabric Grade F Compliance to TB 117-2013
Fabric Contrast #1/Base	F	Fabric Grade F
Fabric Contrast #1/Base Fabric	LUMIERE /27.341.249.P	LUMIERE RUST
LUMIERE	NFR	Compliance to TB 117-2013
Fabric Contrast #2/Seat	F	Fabric Grade F
Fabric Contrast #2/Seat Fabric	LUMIERE /27.341.249.P	LUMIERE RUST
LUMIERE	NFR	Compliance to TB 117-2013
Fabric Contrast #3/Back	I	Fabric Grade I
Fabric Contrast #3/Back Fabric	CURIO /27.339.068.P	CURIO SALSA
CURIO	/NP	No power
Power Option	/NMB	No Moisture Barrier
Moisture Barrier		

153

KI

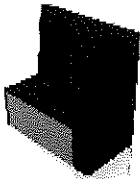

MECH48R/CGL/FC

1

\$3,843.00

\$2,228.94

\$2,228.94

MyPlace Extended Corner Right, 48" High-Back, Concealed Glides, Contrast

Highest Grade Contrasting Fabric (Exclude Seat Grade)	F /NFR	Fabric Grade F Compliance to TB 117-2013
Fabric Contrast #1/Base	F	Fabric Grade F
Fabric Contrast #1/Base Fabric	LUMIERE /27.341.249.P	LUMIERE RUST
LUMIERE	NFR	Compliance to TB 117-2013
Fabric Contrast #2/Seat	F	Fabric Grade F
Fabric Contrast #2/Seat Fabric	LUMIERE /27.341.249.P	LUMIERE RUST
LUMIERE	NFR	Compliance to TB 117-2013
Fabric Contrast #3/Back	I	Fabric Grade I
Fabric Contrast #3/Back Fabric	CURIO /27.339.068.P	CURIO SALSA
CURIO	/NP	No power
Power Option	/NMB	No Moisture Barrier
Moisture Barrier		

154

KI

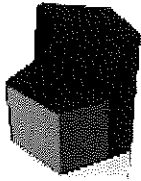

MP5S/CGL/FC

9

\$2,144.00

\$1,243.52

\$11,191.68

MyPlace Five Star w/Back,Concealed Glides,Contrast

Highest Grade Fabric (Exclude Seat Grade)	/NFR	Fabric Grade I
Fabric Contrast #1/Base	F	Compliance to TB 117-2013
Fabric Contrast #1/Base	LUMIERE	Fabric Grade F
Fabric	/27.341.249.P	LUMIERE
LUMIERE	NFR	RUST
Fabric Contrast #2/Seat	F	Compliance to TB 117-2013
Fabric Contrast #2/Seat	LUMIERE	Fabric Grade F
Fabric	/27.341.249.P	LUMIERE
LUMIERE	NFR	RUST
Fabric Contrast #3/Back	I	Compliance to TB 117-2013
Fabric Contrast #3/Back	CURIO	Fabric Grade I
Fabric	/27.339.068.P	CURIO
CURIO	/NP	SALSA
Power Option	/NMB	No power
Moisture Barrier		No Moisture Barrier

155

KI



MSQH48/CGL/FC

2

\$2,596.00

\$1,505.68

\$3,011.36

MyPlace Lounge Chair, 48" High-Back, Concealed Glides, Contrast

Highest Grade Contrasting Fabric (Exclude Seat Grade)	F	Fabric Grade F
Fabric Contrast #1/Base	/NFR	Compliance to TB 117-2013
Fabric Contrast #1/Base	F	Fabric Grade F
Fabric	LUMIERE	LUMIERE
LUMIERE	/27.341.134.P	BROOK
Fabric Contrast #2/Seat	NFR	Compliance to TB 117-2013
Fabric Contrast #2/Seat	F	Fabric Grade F
Fabric	LUMIERE	LUMIERE
LUMIERE	/27.341.134.P	BROOK
Fabric Contrast #3/Back	NFR	Compliance to TB 117-2013
Fabric Contrast #3/Back	I	Fabric Grade I
Fabric	BEND	BEND
BEND	/27.356.069.P	PUNCH
Power Option	/NP	No power
Moisture Barrier	/NMB	No Moisture Barrier

156

HON



HECSMAIHBMF

2

\$5,424.00

\$2,440.80

\$4,881.60

High-back Arrow In

Select Power Option	.2B	Two Power - Both Sides
Seat Cushion Fabric Opts	\$(2)	Grade 2 Uph
Grd 2 Uph	.RUSH	Rush
Rush Fabric Selection	12	Wave
Back Fabric Opts	\$(3)	Grade 3 Uph
Grd 3 Uph	.SX	Moxie
Moxie	02	Bayou
Screen Fabric Opts	\$(3)	Grade 3 Uph
Grd 3 Uph	.SX	Moxie
Moxie	01	Cobalt
Select Base Option	.P	PlInth
Select Base Color	P71	Black



**FINAL DRAINAGE REPORT
FOR
A PLUS CHARTER SCHOOL**

**SWC PORTER ROAD & ALLEN STEPHENS PARKWAY
MARICOPA, ARIZONA**

Prepared for:
American Charter Development
775 West Spring Creek Pl.
Springville, UT 84663
801-489-3215

Prepared by:
Bowman Consulting Group
1295 West Washington St., Suite 108
Tempe, AZ 85281
480-629-8830

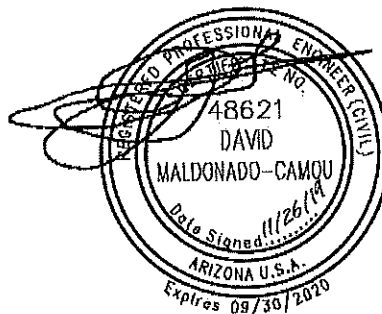

November 26, 2019
Bowman Project No. 050742

TABLE OF CONTENTS

1.0	INTRODUCTION	1
2.0	FLOOD PLAIN DESIGNATION.....	1
3.0	OFFSITE DRAINAGE	1
4.0	ONSITE DRAINAGE AND DESIGN CRITERIA.....	2
	4.1 General Concept.....	2
	4.2 Design Peak Flows	2
	4.3 Inlet Structures and Storm Drain	2
	4.4 Retention Requirements.....	2
5.0	ULTIMATE OUTFALLS AND FINISHED FLOORS	2
6.0	CONCLUSION.....	2
7.0	REFERENCES	3

APPENDICIES

- A. Exhibits
- B. Retention and Dissipation Calculations
- C. Peak Flow Calculations
- D. Inlet Sizing Calculations
- E. Storm Drain Calculations
- F. Drainage Report Excerpts

EXHIBITS

1.	Vicinity Map	Appendix A
2.	FIRM Map.....	Appendix A
3.	Drainage Map	Appendix A



1.0 INTRODUCTION

A Plus Charter School (The Project), is a proposed 7.03-acre charter school on southwest corner of Porter Road and Allen Stephens Parkway in Maricopa, Arizona. The development is located within a portion of Section 35, Township 4 South, Range 3 East of the Gila and Salt River Base and Meridian in Pinal County. The site will be designed in accordance with the City of Maricopa drainage policies and the Pinal County Drainage Manual, Volume I and II (Reference 1 & 2).

The purpose of this report is the following:

- Identify the development's offsite flows.
- Establish onsite drainage criteria for the development.
- Show compliance with the City of Maricopa Design Standards.

2.0 FLOOD PLAIN DESIGNATION

The site is located within Zone X as shown on the FEMA Flood Insurance Rate Map 04021CO745F dated June 16, 2016 (Figure 3). Flood Zone X is defined as: Areas of 0.2% annual chance flood; areas of 1% annual chance flood with average depths of less than 1 foot or with drainage areas less than 1 square mile; and areas protected by levees from 1% annual chance flood.

3.0 OFFSITE DRAINAGE

According to the Final Drainage Report for Maricopa Power Center, a temporary retention basin, RB-54, lies on a part of the Project site. RB-54 accepts runoff from 44.84 acres of undeveloped land south and east of the site and is required to retain 4.16 acre-feet. The drainage areas from this report were delineated in 2004, and are no longer accurate because of a new retention basin and new self-retaining development, such as Walmart, Banner Health Center, and the Project. The RB-54 drainage area and retention basin were updated to accommodate current conditions. The existing basin was altered to make room for the Project, and temporary retention basins were added on the east of the Project to retain the area between The Project and Banner Health Center. See Appendix A for a drainage map, Appendix B for retention calculations, and Appendix F for an excerpt of the Final Drainage Report for Maricopa Power Center.

Flow from the surrounding streets do not enter the site. As stated by the Final Drainage Report for Banner Health Center and as-builts, the flow on Porter Road and Allen Stephens Parkway is contained within the right-of-way and the flow within Stonegate Road is captured and retained in existing temporary retention basins. An excerpt of the Final Drainage Report for Banner Health Center is provided in Appendix F.

4.0 ONSITE DRAINAGE AND DESIGN CRITERIA

4.1 General Concept

Onsite storm water runoff will be captured by catch basins, and curb opening inlets, and will be conveyed into retention basins via storm drain and surface flow. The drainage map for this site is located in Appendix A.

4.2 Design Peak Flows

Onsite design peak flows will be estimated using the Rational Method. Rainfall intensities will be obtained from the NOAA Atlas 14 website. The peak flow calculations will be based on a time of concentration of 5 minutes for each sub-basin. The Rational Method calculations are provided in Appendix C.

4.3 Inlet Structures and Storm Drain

Onsite runoff will be conveyed into retention basins via inlet structures such as curb openings, scuppers and catch basins. These structures are designed to convey the 10-year peak flow assuming that each type of inlet is 20% clogged. Detailed calculations are provided in Appendix D. A StormCAD model was created to size the storm drain and ensure that the hydraulic grade lines are at least one foot under rim elevation. The model and results are provided in Appendix E.

4.4 Retention Requirements

The retention basins are proposed to accommodate the runoff volume generated by the 100-year 2-hour storm. Per the Pinal County guidelines, the drainage area was broken out into desert landscape areas, pavement and rooftops areas, and lawn areas. The runoff coefficients 0.50, 0.95, and 0.31 for each sub area type were used for volume calculations respectively. Detailed retention calculations are included in Appendix B. The 100-year 2-hour retention volume retained in the retention basins will be drained through drywells and surface percolation within 36 hours. Until a percolation test in the area can be completed, the drywell dissipation rate is assumed to be 0.1 cfs. Dissipation calculations are included in Appendix B.

5.0 ULTIMATE OUTFALLS AND FINISHED FLOORS

Finished floor elevations for the proposed building will be set at a minimum of 14 inches above the ultimate outfall elevation or drainage sub-basin outfall. The finished floors will also be set a minimum of 12 inches above the maximum water surface elevation in adjacent retention basins and the Floodplain Elevation per the FDS.

6.0 CONCLUSION

A Plus Charter School has been designed in accordance with the City of Maricopa and Pinal County Drainage criteria. This drainage study has determined:

- Onsite storm water runoff produced from the 100-year 2-hour storm will be retained in onsite retention basins.
- Sufficient retention is provided for offsite runoff volume.
- Catch basins and scuppers will be sized for the 10-year storm event to convey stormwater flows into the onsite retention basins.
- Retention basins and underground storage will be drained within 36 hours by use of drywells.
- The building finished floor elevation will be set a minimum of 14 inches above the applicable ultimate or internal outfall and 12 inches above adjacent maximum water surface elevations and the Floodplain Elevation.
- No adverse drainage impacts are expected to any adjacent property due to the development of this site.

7.0 REFERENCES

1. Pinal County Drainage Manual, Volume I. August 2004. Flood Control District of Pinal County. Pinal County, Arizona.
2. Pinal County Drainage Manual, Volume II. August 2004. Flood Control District of Pinal County. Pinal County, Arizona.

APPENDIX A

Exhibits

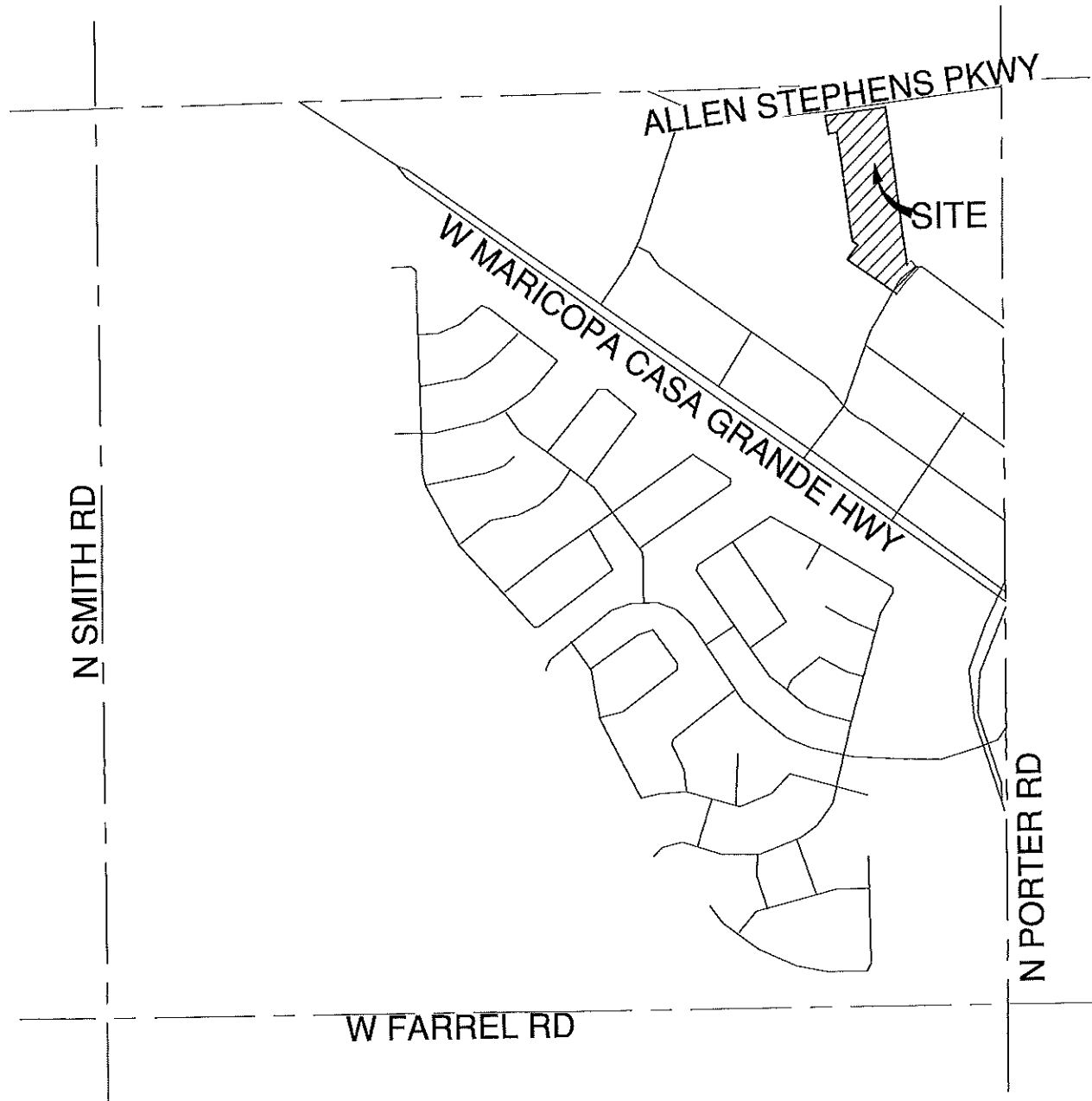

Bowman
CONSULTING

1295 West Washington Ste 108
Tempe, Arizona 85281

Phone: (480) 629-8830
www.bowmanconsulting.com

A PLUS CHARTER SCHOOL



MARICOPA, AZ

VICINITY MAP

JOB #	050742
DATE	11/20/19
SCALE	N.T.S.
DRAWN	HMT

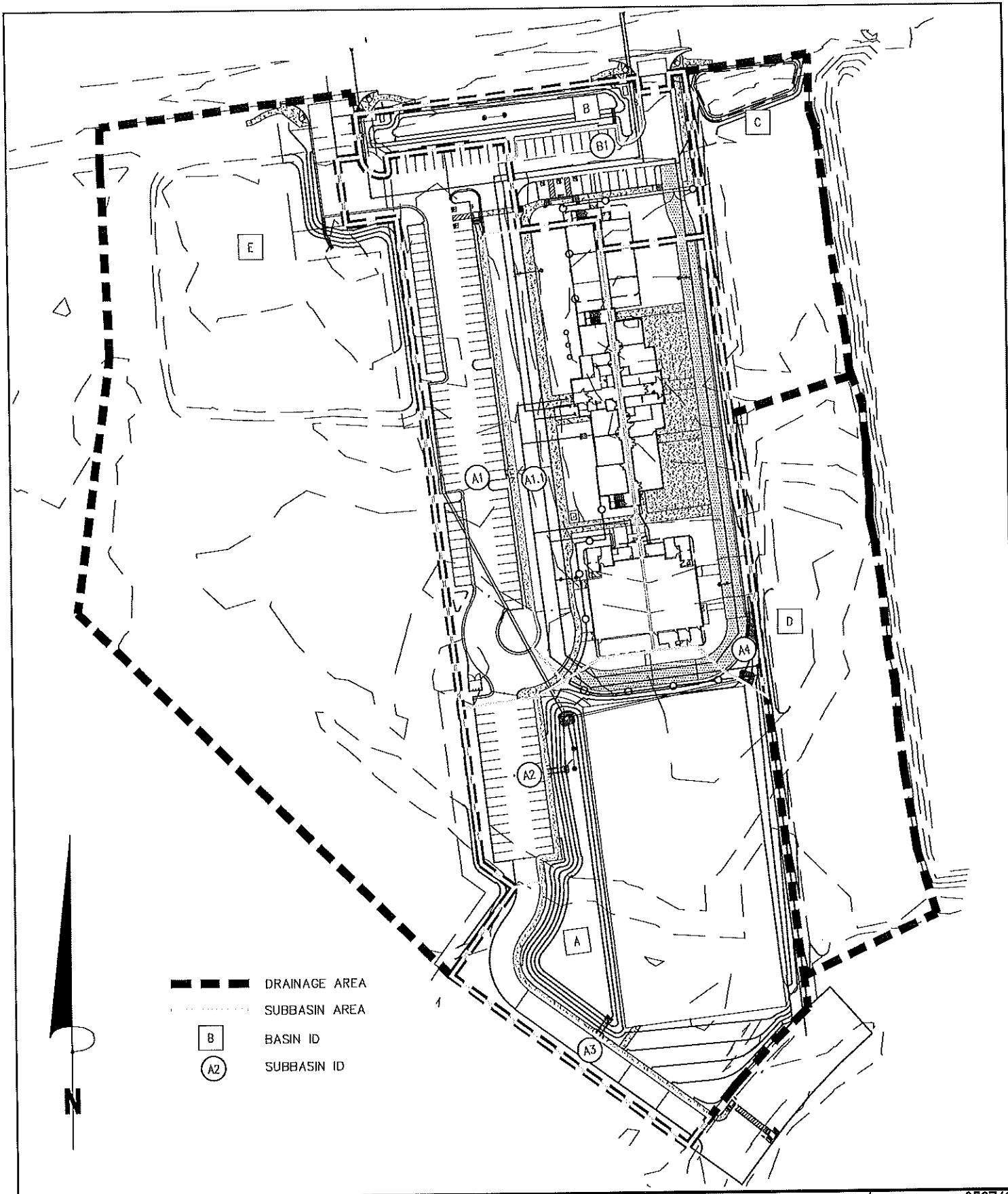
SHT 1 OF 1

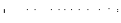

-  DRAINAGE AREA
-  SUBBASIN AREA
-  BASIN ID
-  SUBBASIN ID

Bowman
CONSULTING

1295 West Washington Ste 108
Tempe, Arizona 85281

Phone: (480) 629-8830
www.bowmanconsulting.com

A PLUS CHARTER SCHOOL
MARICOPA, AZ

FINAL DRAINAGE EXHIBIT

JOB #	050742
DATE	11/20/19
SCALE	N.T.S.
DRAWN	HMT

SHT 1 OF 1

National Flood Hazard Layer FIRMette



33°2'48.28"N

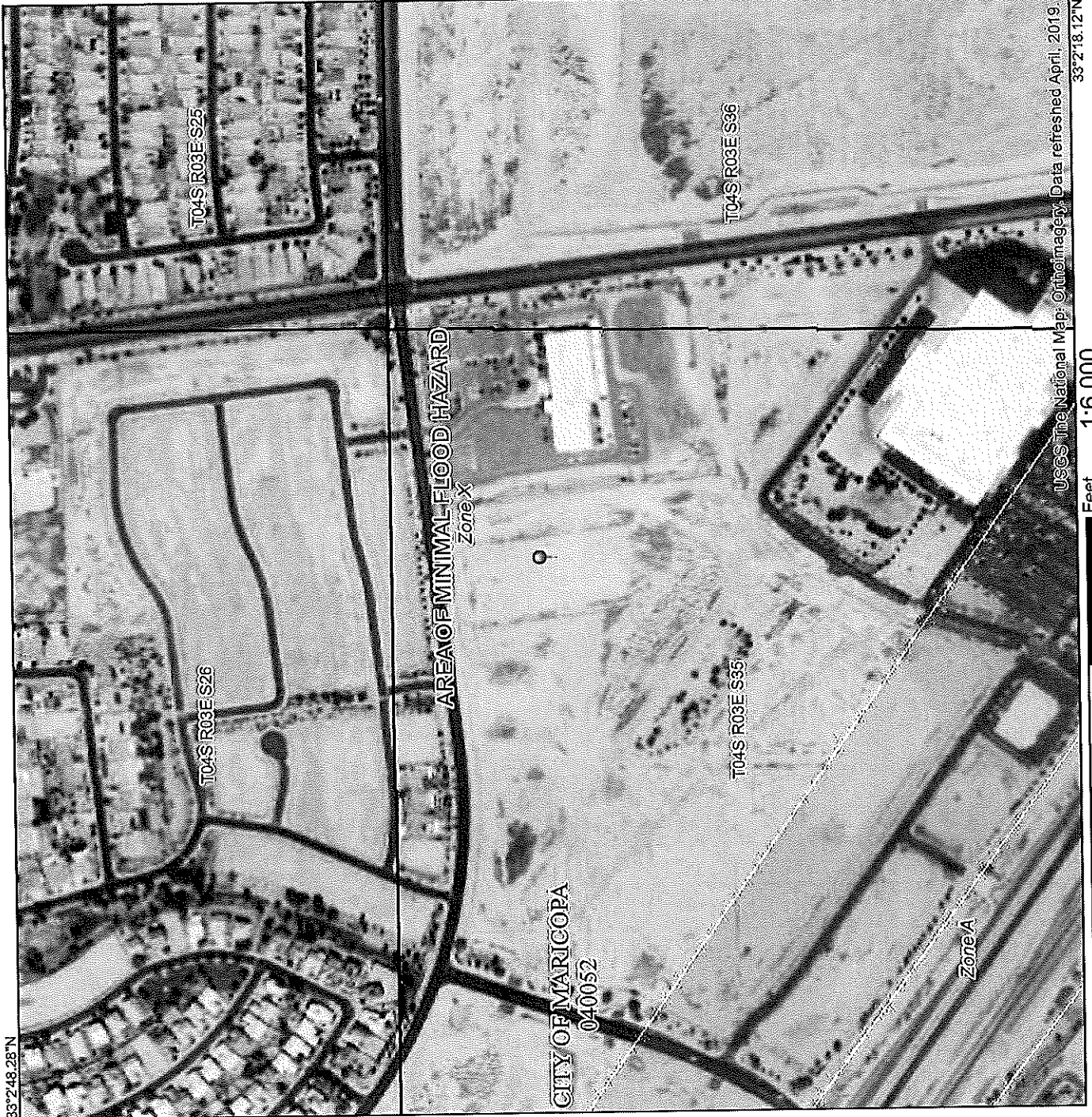

USGS The National Map: Orthoimagery; Data retrieved April, 2019
33°2'18.12"N

Legend

SEE FIS REPORT FOR DETAILED LEGEND AND INDEX MAP FOR FIRM PANEL LAYOUT

SPECIAL FLOOD HAZARD AREAS	
	Without Base Flood Elevation (BFE) Zone A, V, AS
	With BFE of Depth zone AE, AO, AH, VE, AR Regulatory Floodway

0.2% Annual Chance Flood Hazard. Area of 1% annual chance flood with average depth less than one foot or with drainage areas of less than one square mile Zone J

Future Conditions 1% Annual Chance Flood Hazard Zone X

Area with Reduced Flood Risk due to Levee. See Notes, zone X

Area with Flood Risk due to Levee Zone D

OTHER AREAS OF FLOOD HAZARD	
	NO SCREEN
	Effective LOMRS
	Area of Undetermined Flood Hazard Zone
	Channel, Culvert, or Storm Sewer
	Levee, Dike, or Floodwall

OTHER FEATURES	
	Cross Sections with 1% Annual Chance Water Surface Elevation
	Coastal Transect
	Base Flood Elevation Line (BFE)
	Limit of Study
	Jurisdiction Boundary
	Coastal Transect Baseline
	Profile Baseline
	Hydrographic Feature

MAP PANELS	
	Digital Data Available
	No Digital Data Available
	Unmapped

The pin displayed on the map is an approximate point selected by the user and does not represent an authoritative property location.

This map complies with FEMA's standards for the use of digital flood maps if it is not void as described below. The basemap shown complies with FEMA's basemap accuracy standards.

The flood hazard information is derived directly from the authoritative NFHL web services provided by FEMA. This map was exported on 11/5/2019 at 12:39:56 PM and does not reflect changes or amendments subsequent to this date and time. The NFHL and effective information may change or become superseded by new data over time.

This map image is void if the one or more of the following map elements do not appear: basemap imagery, flood zone labels, legend, scale bar, map creation date, community identifiers, FIRM panel number, and FIRM effective date. Map images for unmapped and unmodernized areas cannot be used for regulatory purposes.



APPENDIX B

Retention and Dissipation Calculations



NOAA Atlas 14, Volume 1, Version 5
 Location name: Maricopa, Arizona, USA*
 Latitude: 33.0424°, Longitude: -112.016°
 Elevation: 1194.3 ft**



* source: ESRI Maps
 ** source: USGS

POINT PRECIPITATION FREQUENCY ESTIMATES

Sanja Perica, Sarah Dletz, Sarah Helm, Lillian Hiner, Kazungu Maitaria, Deborah Martin, Sandra Pavlovic, Ishant Roy, Carl Trypaluk, Dale Unruh, Fenglin Yan, Michael Yekta, Tan Zhao, Geoffrey Bonnin, Daniel Brewer, Li-Chuan Chen, Tye Parzybok, John Yarchoan

NOAA, National Weather Service, Silver Spring, Maryland

[PF tabular](#) | [PF graphical](#) | [Maps & aeriels](#)

PF tabular

PDS-based point precipitation frequency estimates with 90% confidence intervals (in inches)¹										
Duration	Average recurrence interval (years)									
	1	2	5	10	25	50	100	200	500	1000
5-min	0.196 (0.165-0.237)	0.256 (0.217-0.310)	0.349 (0.293-0.419)	0.418 (0.350-0.500)	0.511 (0.422-0.609)	0.583 (0.475-0.691)	0.654 (0.524-0.776)	0.728 (0.573-0.862)	0.824 (0.632-0.978)	0.898 (0.675-1.07)
10-min	0.299 (0.252-0.360)	0.390 (0.331-0.471)	0.530 (0.446-0.638)	0.635 (0.532-0.761)	0.778 (0.642-0.927)	0.887 (0.723-1.05)	0.996 (0.797-1.18)	1.11 (0.872-1.31)	1.25 (0.962-1.49)	1.37 (1.03-1.63)
15-min	0.370 (0.312-0.446)	0.483 (0.410-0.584)	0.658 (0.554-0.791)	0.788 (0.660-0.943)	0.964 (0.796-1.15)	1.10 (0.896-1.30)	1.24 (0.988-1.46)	1.37 (1.08-1.63)	1.56 (1.19-1.85)	1.69 (1.27-2.02)
30-min	0.499 (0.420-0.601)	0.650 (0.552-0.787)	0.886 (0.746-1.07)	1.06 (0.809-1.27)	1.30 (1.07-1.55)	1.48 (1.21-1.76)	1.66 (1.33-1.97)	1.85 (1.46-2.19)	2.09 (1.61-2.49)	2.28 (1.72-2.72)
60-min	0.617 (0.520-0.744)	0.805 (0.683-0.974)	1.10 (0.923-1.32)	1.31 (1.10-1.57)	1.61 (1.33-1.92)	1.83 (1.49-2.17)	2.06 (1.65-2.44)	2.29 (1.80-2.71)	2.59 (1.99-3.08)	2.82 (2.12-3.37)
2-hr	0.701 (0.600-0.830)	0.910 (0.780-1.08)	1.22 (1.04-1.44)	1.45 (1.23-1.72)	1.77 (1.48-2.08)	2.02 (1.66-2.37)	2.28 (1.84-2.86)	2.53 (2.01-2.96)	2.88 (2.23-3.37)	3.14 (2.38-3.71)
3-hr	0.754 (0.646-0.896)	0.965 (0.830-1.15)	1.27 (1.09-1.52)	1.52 (1.29-1.79)	1.86 (1.55-2.19)	2.13 (1.75-2.50)	2.41 (1.95-2.83)	2.71 (2.15-3.18)	3.12 (2.39-3.67)	3.45 (2.58-4.08)
6-hr	0.884 (0.772-1.03)	1.12 (0.981-1.31)	1.44 (1.26-1.68)	1.70 (1.47-1.97)	2.05 (1.75-2.36)	2.33 (1.95-2.67)	2.62 (2.16-3.01)	2.91 (2.36-3.36)	3.32 (2.61-3.84)	3.65 (2.79-4.23)
12-hr	0.976 (0.864-1.11)	1.23 (1.09-1.41)	1.57 (1.39-1.79)	1.84 (1.61-2.08)	2.20 (1.90-2.46)	2.47 (2.12-2.80)	2.76 (2.33-3.13)	3.05 (2.53-3.46)	3.45 (2.79-3.95)	3.76 (2.97-4.34)
24-hr	1.12 (1.01-1.25)	1.42 (1.28-1.58)	1.84 (1.66-2.04)	2.17 (1.94-2.40)	2.62 (2.33-2.90)	2.98 (2.64-3.29)	3.36 (2.95-3.70)	3.74 (3.26-4.13)	4.28 (3.68-4.73)	4.70 (4.00-5.21)
2-day	1.20 (1.09-1.33)	1.54 (1.39-1.71)	2.01 (1.81-2.23)	2.39 (2.14-2.65)	2.91 (2.60-3.22)	3.33 (2.95-3.68)	3.77 (3.32-4.17)	4.22 (3.69-4.68)	4.86 (4.19-5.40)	5.37 (4.58-6.99)
3-day	1.26 (1.15-1.40)	1.62 (1.47-1.79)	2.12 (1.92-2.35)	2.53 (2.28-2.79)	3.10 (2.78-3.41)	3.55 (3.17-3.91)	4.03 (3.57-4.45)	4.54 (3.98-5.01)	5.25 (4.54-5.81)	5.82 (4.99-6.47)
4-day	1.33 (1.21-1.47)	1.70 (1.55-1.88)	2.23 (2.03-2.46)	2.66 (2.41-2.94)	3.28 (2.96-3.60)	3.77 (3.38-4.14)	4.30 (3.82-4.73)	4.85 (4.28-5.34)	5.63 (4.90-6.21)	6.27 (5.40-6.94)
7-day	1.48 (1.34-1.63)	1.88 (1.72-2.08)	2.48 (2.26-2.73)	2.96 (2.69-3.25)	3.64 (3.28-4.00)	4.19 (3.75-4.60)	4.77 (4.24-5.24)	5.39 (4.74-5.92)	6.25 (5.44-6.88)	6.95 (5.99-7.65)
10-day	1.59 (1.45-1.75)	2.03 (1.86-2.24)	2.68 (2.44-2.94)	3.19 (2.90-3.50)	3.92 (3.54-4.29)	4.49 (4.04-4.92)	5.10 (4.55-5.59)	5.74 (5.09-6.30)	6.64 (5.81-7.30)	7.36 (6.38-8.10)
20-day	1.92 (1.75-2.11)	2.47 (2.26-2.71)	3.25 (2.97-3.55)	3.84 (3.50-4.20)	4.64 (4.21-5.06)	5.24 (4.74-5.72)	5.86 (5.28-6.41)	6.49 (5.81-7.09)	7.33 (6.49-8.03)	7.96 (7.01-8.75)
30-day	2.24 (2.06-2.44)	2.88 (2.64-3.14)	3.79 (3.47-4.11)	4.47 (4.09-4.86)	5.40 (4.92-5.88)	6.10 (5.53-6.62)	6.82 (6.15-7.41)	7.55 (6.77-8.21)	8.53 (7.58-9.29)	9.28 (8.18-10.1)
45-day	2.59 (2.37-2.83)	3.34 (3.05-3.65)	4.38 (4.00-4.77)	5.15 (4.70-5.61)	6.16 (5.60-6.70)	6.92 (6.27-7.52)	7.68 (6.93-8.35)	8.43 (7.57-9.19)	9.41 (8.40-10.3)	10.1 (9.00-11.1)
60-day	2.90 (2.65-3.17)	3.74 (3.41-4.09)	4.91 (4.47-5.35)	5.76 (5.24-6.27)	6.86 (6.22-7.46)	7.67 (6.93-8.35)	8.48 (7.64-9.23)	9.26 (8.31-10.1)	10.3 (9.17-11.2)	11.0 (9.79-12.1)

¹ Precipitation frequency (PF) estimates in this table are based on frequency analysis of partial duration series (PDS). Numbers in parenthesis are PF estimates at lower and upper bounds of the 90% confidence interval. The probability that precipitation frequency estimates (for a given duration and average recurrence interval) will be greater than the upper bound (or less than the lower bound) is 5%. Estimates at upper bounds are not checked against probable maximum precipitation (PMP) estimates and may be higher than currently valid PMP values. Please refer to NOAA Atlas 14 document for more information.

[Back to Top](#)

PF graphical

PDS-based depth-duration-frequency (DDF) curves
Latitude: 33.0424°, Longitude: -112.0160°

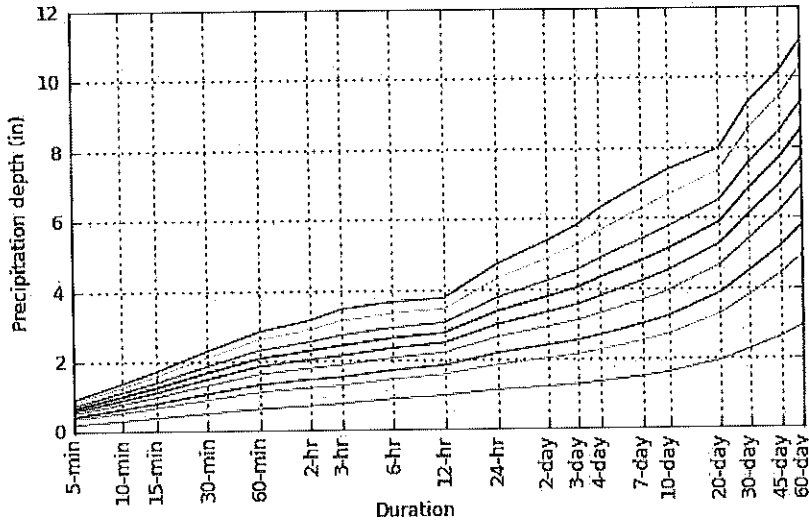

Average recurrence interval (years)	
—	1
—	2
—	5
—	10
—	25
—	50
—	100
—	200
—	500
—	1000

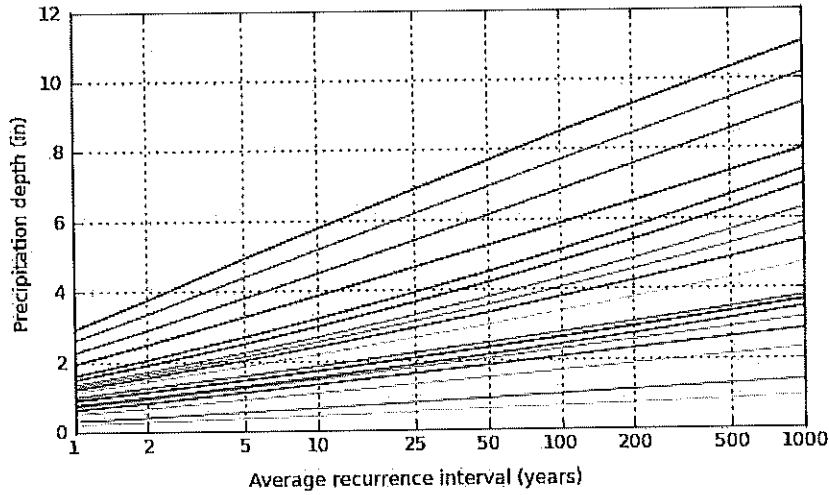

Duration	
—	5-min
—	10-min
—	15-min
—	30-min
—	60-min
—	2-hr
—	3-hr
—	6-hr
—	12-hr
—	24-hr
—	2-day
—	3-day
—	4-day
—	7-day
—	10-day
—	20-day
—	30-day
—	45-day
—	60-day

Maps & aeriels

Small scale terrain

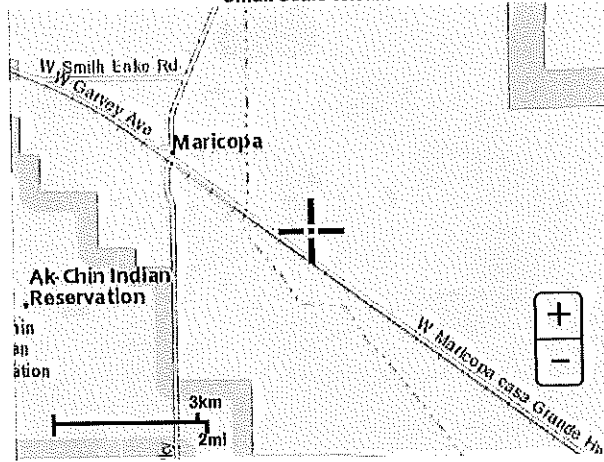

Large scale terrain

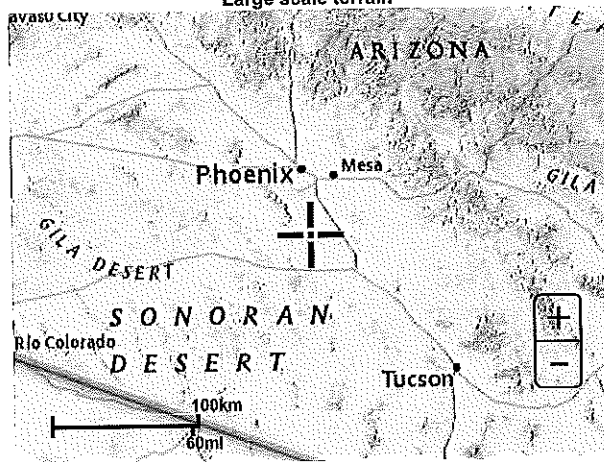

Large scale map

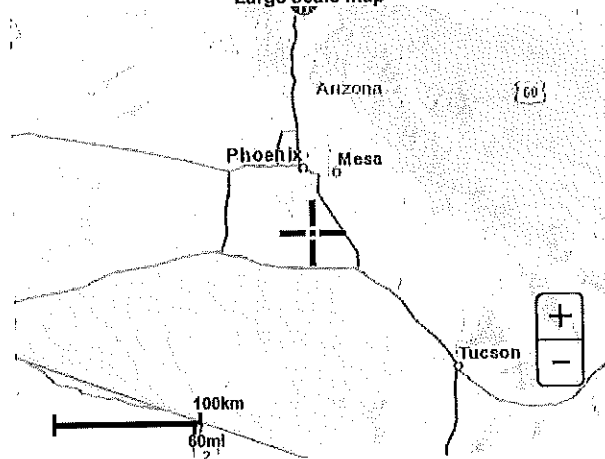

Large scale aerial

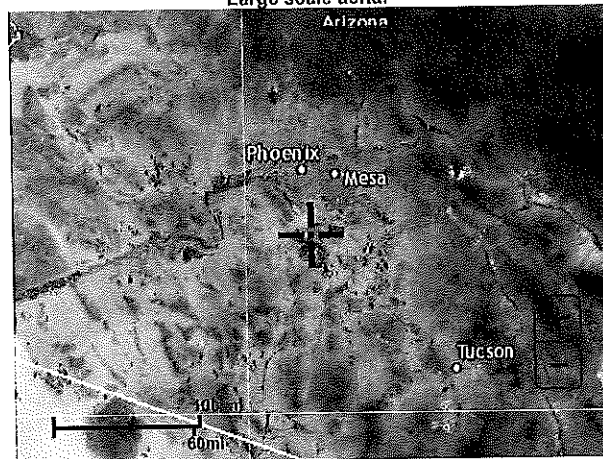

[Back to Top](#)

[US Department of Commerce](#)
[National Oceanic and Atmospheric Administration](#)
[National Weather Service](#)
[National Water Center](#)
1325 East West Highway
Silver Spring, MD 20910
Questions?: HDSC.Questions@noaa.gov

[Disclaimer](#)

RETENTION WORKSHEET FOR THE 100-Y 2-H EVENT

Project: A Plus Charter School
 Description: Onsite Drainage Area
 Prepared by: HMT

DATE: 11/25/2019

Basin A Summary

Extra Provided	Est. High Water	No. Drywells
27,473 cf	1,189.315 ft	3.0

Retention Required:

$$V_r = D/12 \times A \times C$$

D = Rainfall in Inches, 2.28

A = Area in Square Feet

C = Coefficient of Runoff

Sub Area Type	Area (sf)	Runoff Coefficient	Retention Required (cf)	Retention Required (ac-ft)
Pavement & Rooftops	116,928	0.95	21,106	0.48 Ac-ft
Landscape	92,408	0.50	8,779	0.20 Ac-ft
Lawn	50,041	0.31	2,947	0.07 Ac-ft
Total Retention Required			32,832	0.75 Ac-ft

Retention Provided:

Contour Elevation	Depth Increment	Area (sf)	Volume (cf)	Cum. Volume (cf)
1187.00	0.00	7,359	0	0
1188.00	1.00	10,057	8,708	8,708
1189.00	1.00	12,912	11,485	20,193
1190.00	1.00	67,311	40,112	60,305
TOTAL DEPTH:		3.00	TOTAL VOLUME PROVIDED:	
			60,305	

ESTIMATED DESIGN HIGH WATER: 1,189.315

Dissipation Calculations

Retention Required (cf)	Derated Surface Percolation Rate (cf/hr/sf)	Basin Bottom Area (sf)	Surface Percolation in 36hrs (cf)	Volume to be Drained Through Drywells (cf)
32,832	0.01	7,359	2,914	29,917

Dissipation Calculations for Drywells

Volume to be drain Through Drywells (cf)	Drywell Percolation Rate (cf/36hr)	Number of Drywells Required
29,917	12,960	3.0

RETENTION WORKSHEET FOR THE 100-Y 2-H EVENT

Project: A Plus Charter School
 Description: Onsite Drainage Area
 Prepared by: HMT

DATE: 11/25/2019

Basin B Summary

Extra Provided	Est. High Water	No. Drywells
7,320 cf	1,188.948 ft	1.0

Retention Required:

$$V_r = D/12 \times A \times C$$

D = Rainfall in inches, 2.28

A = Area in Square Feet

C = Coefficient of Runoff

Sub Area Type	Area (sf)	Runoff Coefficient	Retention Required (cf)	Retention Required (ac-ft)
Pavement & Rooftops	13,768	0.95	2,485	0.06 Ac-ft
Landscape	19,374	0.50	1,841	0.04 Ac-ft
Lawn	0	0.31	0	0.00 Ac-ft
Total Retention Required			4,326	0.10 Ac-ft

Retention Provided:

Contour Elevation	Depth Increment	Area (sf)	Volume (cf)	Cumm. Volume (cf)
1188.00	0.00	3,615	0	0
1189.00	1.00	5,755	4,685	4,685
1190.00	1.00	8,165	6,960	11,646
TOTAL DEPTH:		2.00	TOTAL VOLUME PROVIDED:	
			11,646	

ESTIMATED DESIGN HIGH WATER: 1,188.948

Dissipation Calculations

Retention Required (cf)	Derated Surface Percolation Rate (cf/hr/sf)	Basin Bottom Area (sf)	Surface Percolation in 36hrs (cf)	Volume to be Drained Through Drywells (cf)
4,326	0.01	3,615	1,432	2,894

Dissipation Calculations for Drywells

Volume to be drain Through Drywells (cf)	Drywell Percolation Rate (cf/36hr)	Number of Drywells Required
2,894	12,960	1.0

RETENTION WORKSHEET FOR THE 100-Y 2-H EVENT

Project: A Plus Charter School
 Description: Offsite Drainage Area
 Prepared by: HMT

DATE: 11/25/2019

Basin C Summary

Extra Provided	Est. High Water	No. Drywells
338 cf	1,190.408 ft	0

Retention Required:

$$V_r = D/12 \times A \times C$$

D = Rainfall in Inches, 2.28

A = Area in Square Feet

C = Coefficient of Runoff

Sub Area Type	Area (sf)	Runoff Coefficient	Retention Required (cf)	Retention Required (ac-ft)
Undeveloped Desert	39,069	0.45	3,340	0.08 Ac-ft
Total Retention Required			3,340	0.08 Ac-ft

Retention Provided:

Contour Elevation	Depth Increment	Area (sf)	Volume (cf)	Cum. Volume (cf)
1189.50	0.00	3,144	0	0
1190.50	1.00	4,213	3,679	3,679
TOTAL DEPTH:	1.00	TOTAL VOLUME PROVIDED:		3,679

ESTIMATED DESIGN HIGH WATER: 1,190.408

RETENTION WORKSHEET FOR THE 100-Y 2-H EVENT

Project: A Plus Charter School
 Description: Offsite Drainage Area
 Prepared by: HMT

DATE: 11/25/2019

Basin D Summary

Extra Provided	Est. High Water	No. Drywells
8,944 cf	1,189.894 ft	0

Retention Required:

$$V_r = D/12 \times A \times C$$

D = Rainfall in Inches, 2.28

A = Area in Square Feet

C = Coefficient of Runoff

Sub Area Type	Area (sf)	Runoff Coefficient	Retention Required (cf)	Retention Required (ac-ft)
Undeveloped Desert	68,080	0.45	5,821	0.13 Ac-ft
Total Retention Required			5,821	0.13 Ac-ft

Retention Provided:

Contour Elevation	Depth Increment	Area (sf)	Volume (cf)	Cum. Volume (cf)
1189.50	0.00	8,582	0	0
1190.50	1.00	20,947	14,764	14,764
TOTAL DEPTH:		1.00	TOTAL VOLUME PROVIDED: 14,764	

ESTIMATED DESIGN HIGH WATER: 1,189.894

RETENTION WORKSHEET FOR THE 100-Y 2-H EVENT

Project: A Plus Charter School
 Description: Offsite Drainage Area
 Prepared by: HMT

DATE: 11/25/2019

Basin E Summary

Extra Provided	Est. High Water	No. Drywells
103,251 cf	1,188.085 ft	0

Retention Required:

$$V_r = D/12 \times A \times C$$

D = Rainfall in inches, 2.28
 A = Area in Square Feet
 C = Coefficient of Runoff

Sub Area Type	Area (sf)	Runoff Coefficient	Retention Required (cf)	Retention Required (ac-ft)
Undeveloped Desert	33,142	0.45	2,834	0.07 Ac-ft
Total Retention Required			2,834	0.07 Ac-ft

Retention Provided:

Contour Elevation	Depth Increment	Area (sf)	Volume (cf)	Cumm. Volume (cf)
1187.00	0.00	1,436	0	0
1188.00	1.00	26,123	13,780	13,780
1189.00	1.00	50,642	38,382	52,162
1190.00	1.00	57,203	53,922	106,084
TOTAL DEPTH:		3.00	TOTAL VOLUME PROVIDED:	
			106,084	

ESTIMATED DESIGN HIGH WATER: 1,188.085

APPENDIX C

Peak Flow Calculations

Peak Inlet Flow Calculations Using The Rational Method

Project: A Plus Charter School
 Proj #: 050742
 Date: 11/20/19
 By: HT

Rainfall Depth-Duration-Frequency (D-D-F), (Inch)					
Desired Frequency	Time				
	5 min	10 min	15 min	30 min	60 min
10-Yr	0.42	0.64	0.79	1.06	1.31
100-Yr	0.65	1.00	1.24	1.66	2.06
Rainfall Intensity-Duration-Frequency (I-D-F), (In/hr)					
10-Yr	5.02	3.81	3.15	2.12	1.31
100-Yr	7.85	5.98	4.96	3.32	2.06

AF for Cw per CW _{100-Yr}		
Freq.	Typical	Applic.
2-Yr	1.00	1.00
5-Yr	1.00	1.00
10-Yr	1.00	1.00
25-Yr	1.10	1.00
50-Yr	1.20	1.00
100-Yr	1.25	1.00

AF=Frequency Adjustment Factor

Drainage Area ID: ----					10-Yr			100-Yr		
Concent. Point	Contributing Sub-basins	Total Area (ac)	2-10 year Cw	Tc (min)	Cw is adjusted as a function of the 100-year value per the table above					
					Cw AF=1.00	I (In/hr)	Q 10-Yr (cfs)	Cw AF=1.00	I (In/hr)	Q 100-Yr (cfs)
1	A1.1	1.09	0.79	5.0	0.79	5.02	4.3	0.83	7.85	7.1
2	A1	2.26	0.83	5.0	0.83	5.02	9.4	0.90	7.85	16.0
3	A2	0.28	0.90	5.0	0.90	5.02	1.3	0.90	7.85	2.0
4	A3	0.29	0.90	5.0	0.90	5.02	1.3	0.75	7.85	1.7
5	A4	0.23	0.79	5.0	0.79	5.02	0.9	0.95	7.85	1.7
6	B1	0.46	0.90	5.0	0.90	5.02	2.1	0.83	7.85	3.0

Notes:

APPENDIX D

Inlet Structure Calculations

CATCH BASIN DESIGN FOR 10-YR EVENT



Project: A Plus Charter School

Project #: 050742

Prepared by: HT

DATE: 11/22/2019

INTENT: Verify adequacy of catch basin/scupper size per following equations, capacities are as noted below. Evaluation compares capacity at maximum ponding depth to the peak flow. Calculations are as outlined in the Drainage Design Manual for Maricopa County unless otherwise specified.

Curb open catch basin:

For length of curb opening: $Q_{CO} = C_w (L + 1.8W) d^{1.5} (F_{CL})$

Where: $C_w = 2.3$
 $W = 1.42$ ft (MAG 530, 531 & 532) MAG 533 W = 2. ft
 Curb Opening W = 1.42 ft
 $F_{CL} = 0.80$ Clogging factor for curb-open catch basin/scuppers

Grated catch basin:

For the grated portion of the catch basin: $Q_{GR} = C_w P d^{1.5} (F_{CL})$

Where: $F_{CL} = 0.50$ Clogging factor for Grated portion of the catch basin

	No Curb	Curb @Long Side	2 Sided Curb
MAG 535 P =	9.33 ft	--	--
MAG 537 Single *P =	7.67 ft	5.92 ft	3.83 ft
MAG 537 Double *P =	10.75 ft	7.46 ft	5.38 ft

*Perimeter calculated at edge of concrete collar

Concentration Point	Inlet ID	Flow Q_{10}	Catch Basin/Scupper Type and Length (ft)	Water Height (d)	Max. Flow into Catch Basin (CFS)
A1.1	SC 1	1.3	Scupper, Opening = 4	0.50	4.3
A1	CB 1	9.4	MAG 533-1, L1=10, L2=0	0.50	10.8
A2	SC 2	1.3	Scupper, Opening = 4	0.50	4.3
A3	SC 3	1.3	Scupper, Opening = 4	0.50	4.3
A4	CB 3	0.9	MAG 537 Single, No Curb	0.50	4.1
B1	SC 4	2.1	Scupper, Opening = 4	0.50	4.3

APPENDIX E

Storm Drain Calculations

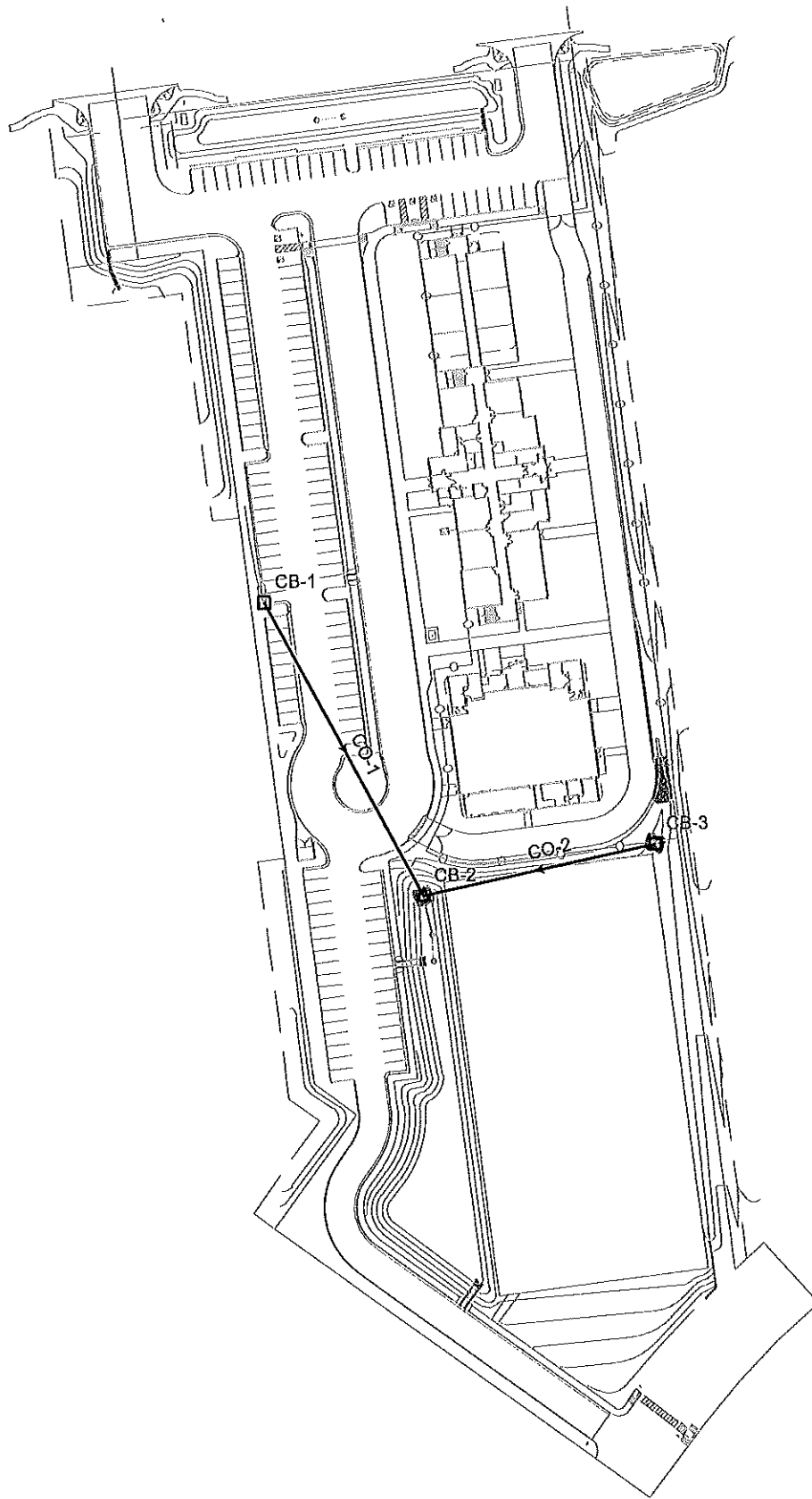

Bowman
CONSULTING

1295 West Washington Ste 108
Tempe, Arizona 85281

Phone: (480) 629-8830
www.bowmanconsulting.com

A PLUS CHARTER SCHOOL
MARICOPA, ARIZONA

STORMCAD EXHIBIT

JOB #	050742
DATE	11/25/19
SCALE	N.T.S.
DRAWN	HMT

SHT 1 OF 1

FlexTable: Catch Basin Table

Active Scenario: 10-Year Storm Event

ID	Label	Elevation (Ground) (ft)	Elevation (Rim) (ft)	Elevation (Invert) (ft)	Flow (Additional Subsurface) (cfs)	Hydraulic Grade Line (In) (ft)	Headloss (ft)
34	CB-1	1,188.85	1,188.85	1,184.71	9.40	1,188.26	0.00
35	CB-3	1,188.50	1,188.50	1,185.00	0.90	1,188.00	0.00

FlexTable: Conduit Table

Active Scenario: 10-Year Storm Event

Label	Start Node	Invert (Start) (ft)	Stop Node	Invert (Stop) (ft)	Hydraulic Grade Line (ft)	Length (Scaled) (ft)	Slope (Calculated) (ft/ft)	Diameter (in)	Manning's n	Flow (cfs)	Velocity (ft/s)	Depth (Normal) (ft)
CO-1	CB-1	1,184.71	CB-2	1,183.50	1,188.26	251.2	0.005	24.0	0.010	9.40	2.99	0.95
CO-2	CB-2	1,183.50	CB-3	1,185.00	1,188.00	180.3	-0.008	24.0	0.010	0.90	0.29	0.25

FlexTable: Outfall Table

Active Scenario: 10-Year Storm Event

ID	Label	Elevation (Ground) (ft)	Elevation (Invert) (ft)	Boundary Condition Type	Elevation (User Defined Tailwater) (ft)	Hydraulic Grade (ft)	Flow (Total Out) (cfs)
33	CB-2	1,187.00	1,183.50	User Defined Tailwater	1,188.00	1,188.00	10.30

Profile Report
Engineering Profile - CB-1 to CB-2 (050742 Storm Drain System.stsw)
Active Scenario: 10-Year Storm Event

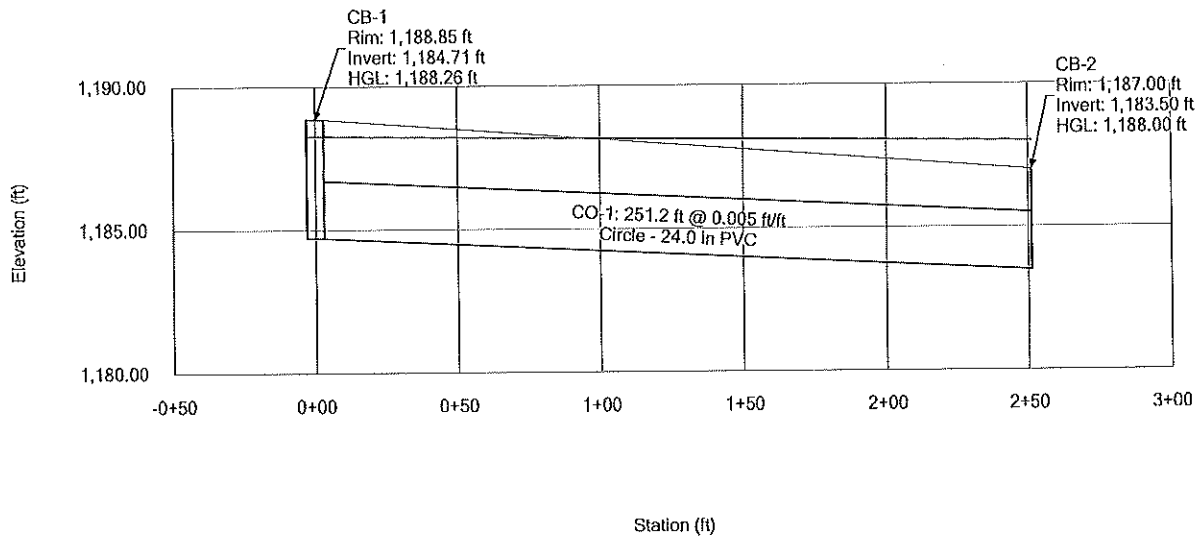

Profile Report
Engineering Profile - CB-3 to CB-2 (050742 Storm Drain System.stsw)
Active Scenario: 10-Year Storm Event

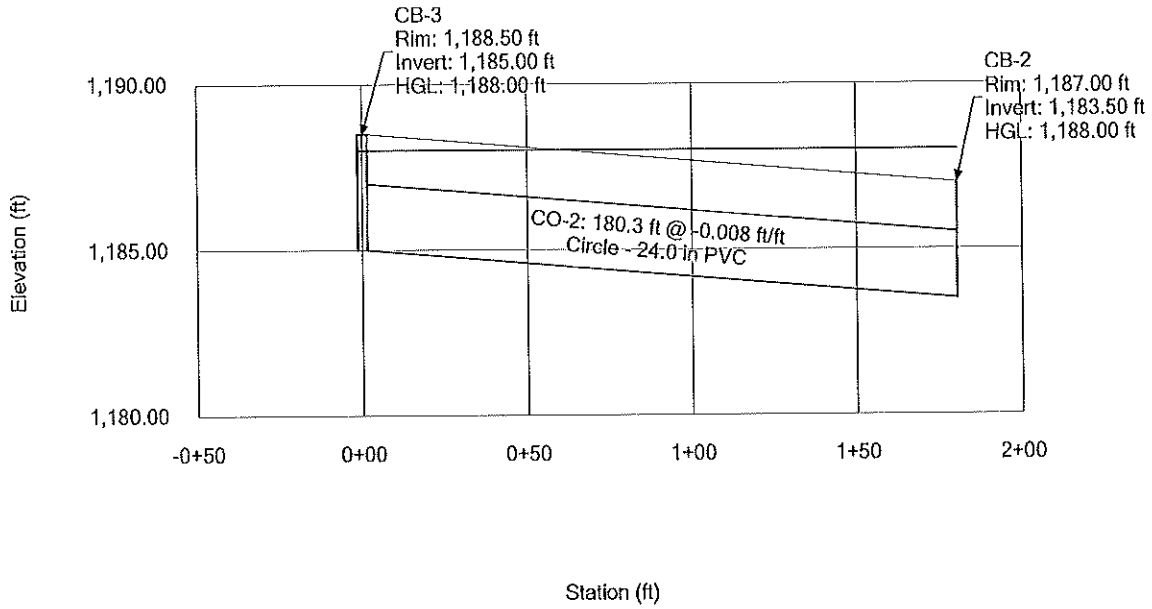

APPENDIX F

Existing Drainage Report Excerpts

REVISED
FINAL DRAINAGE REPORT
-FOR-
MARICOPA POWER CENTER
PHASE IA

NWC Porter Road & Maricopa-Casa Grande Highway
City of Maricopa, Pinal County, Arizona

Prepared for:
Shea Properties
8800 North Gainey Center Drive, Suite 279
Scottsdale, Arizona 85258
480.367.3724

Prepared by:
DEI Professional Services, LLC
6225 North 24th Street, Suite 200
Phoenix, Arizona 85016
602.954.0038

1st Submittal: November 21, 2006
2nd Submittal: April 09, 2007
3rd Submittal: July 09, 2007
4th Submittal: September 18, 2007
5th Submittal: November 12, 2007
6th Submittal: January 4, 2008

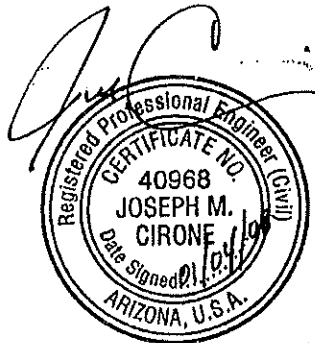

Job No. 06010.10

FUT Q100 = 0 CFS
EX CP-5 = 2 CFS
EX CP-6 = 4 CFS
EX CP-7 = 4 CFS

FUT Q100 = 0 CFS
EX CP-3 = 2 CFS
EX CP-4 = 2 CFS
EX CP-5 = 2 CFS
EX CP-6 = 4 CFS
EX CP-7 = 4 CFS

BRANCH (1.57) 20' DIA
BRANCH (1.57) 20' DIA
BRANCH (1.57) 20' DIA

PORTER RD

PORTER RD

PORTER RD

PORTER RD

PORTER RD

PORTER RD

PORTER RD

PORTER RD

PORTER RD

PORTER RD

PORTER RD

NEW SQUARE BRANCHES
SANTO CRUZ ALIGNMENT
CALCULATED BY
E. CANNON

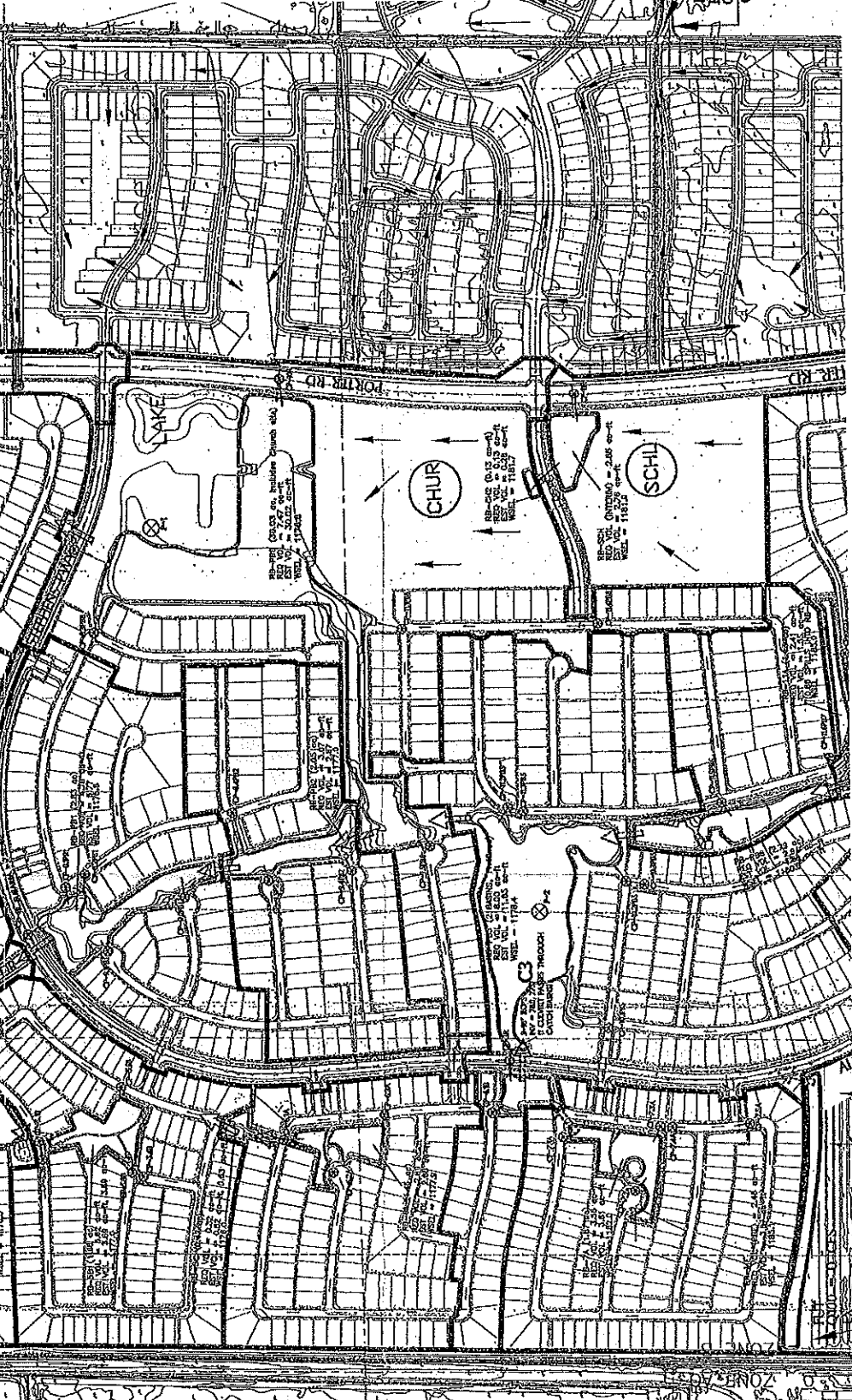

CHUR

SCHU

CHUR

SCHU

CHUR

SCHU

CHUR

SCHU

CHUR

SCHU

CHUR

SCHU

CHUR

SCHU

CHUR

SCHU

CHUR

SCHU

CHUR

SCHU

CHUR

SCHU

FINAL
HYDROLOGY AND HYDRAULICS REPORT

-FOR-

BANNER HEALTH CENTER

MARICOPA

Maricopa, Arizona

Located at the Southwest Corner of Porter Road
And Alan Stephens Parkway

CITY OF MARICOPA
Engineering Dept.
Approved As Noted
By: *[Signature]* Date: *7-21-11*

Prepared for:
Smith Group
455 N. 3rd St., Suite 250
Phoenix, AZ 85004



Prepared by:

ves vesecky
engineering & surveying
8125 East Indian Bend Road, Suite 105
Scottsdale, AZ 85250
480-393-3640

April 19, 2011

Revised:

May 18, 2011

May 20, 2011

June 28, 2011

July 18, 2011

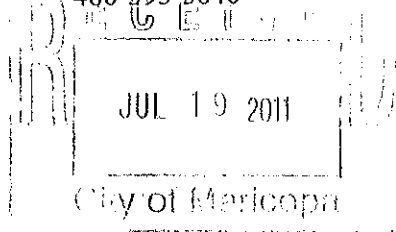

Job No. 11001.10

APP # 201100477 (3) Div 7/29/11

2. Existing Drainage Conditions

2.1. Offsite Watershed

The project site is bounded by Alan Stephens Parkway to the north, Porter Road to the east and the Maricopa Power Center to the west and south. Runoff north of Alan Stephens Parkway flows to the northwest and does not affect the subject site. Runoff east of Porter Road ultimately flows north and does not affect the subject site. West and south of the subject property, runoff flows westerly and collects at a temporary retention basin west of the subject site. These flows also do not affect the Banner Health Center site development. Please refer to **Appendix A** for an Offsite Topography Exhibit adjacent to the project site.

Local off-site topography east of the site demonstrates that storm water flows from southeast to northwest. The offsite runoff east of Porter Road collects the eastern half-street drainage and remaining offsite runoff in a series of temporary retention basins. The ultimate outfall location (low point) for the temporary retention basins is at the southeast corner of Bowlin Road and Porter Road, where water would overtop Bowlin Road and continue flowing north. The project site is not affected by these offsite flows. The retention basin volumes and locations, drainage patterns, and plans were obtained from the Final Drainage Report for Porter Road, by DEI Professional Services, LLC in December, 2006. Excerpts from the Final Drainage Report for Porter Road are provided in **Appendix G**.

The northern project boundary along Alan Stephens Parkway has a high point and diverts flow east and west within the subject property's half street right-of-way. Runoff west of the high point flows to an existing temporary retention basin west of the project site. Runoff east of the high point flows east to the Alan Stephens Parkway and Porter Road intersection, where the flow is diverted north along Porter Road. Survey shots confirmed the flow patterns and that the runoff will not impact the subject site. Drainage patterns and plans were obtained from the Final Drainage Report for Maricopa Power Center Phase IA, by DEI Professional Services, LLC in April, 2007. Excerpts from the Final

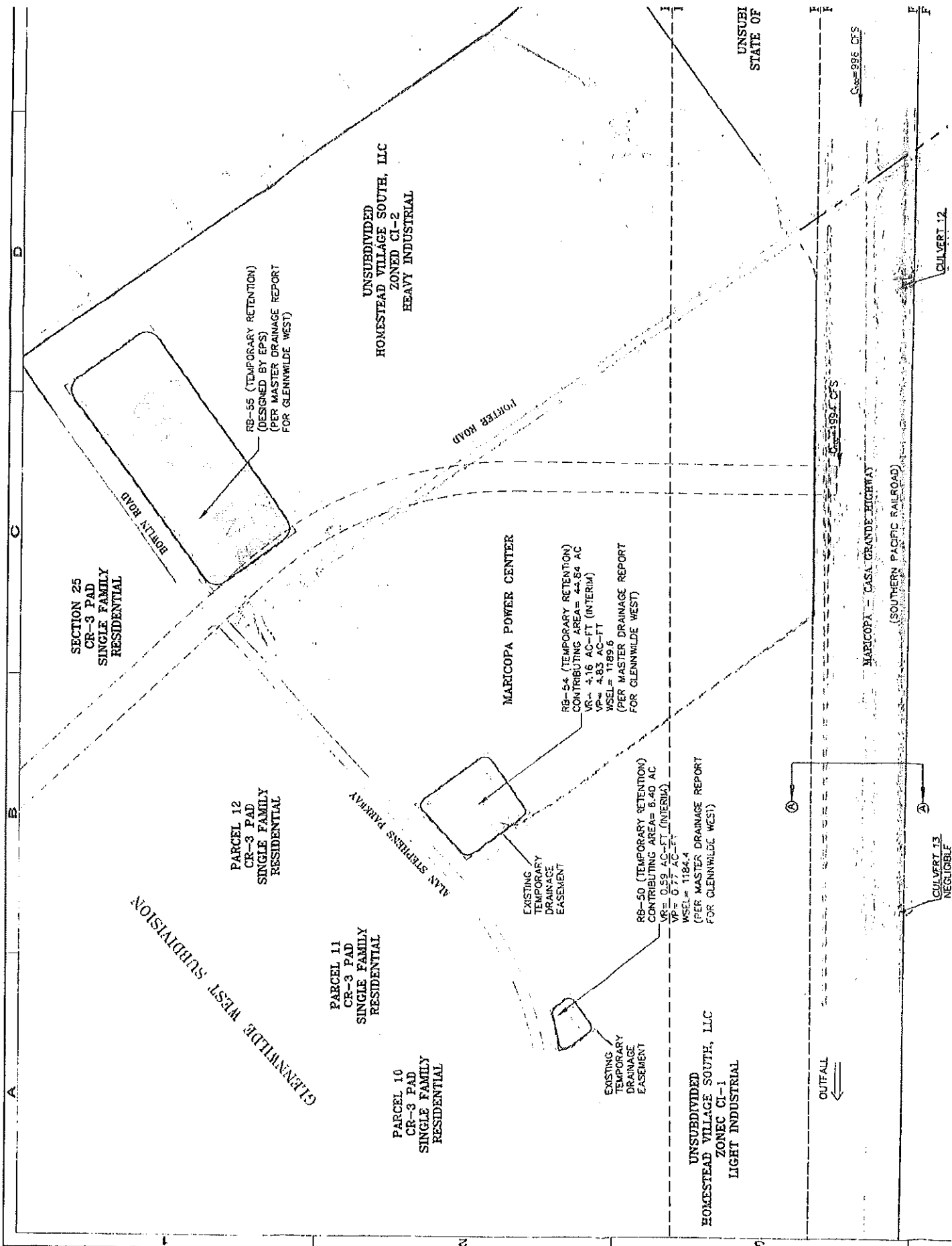

SECTION 25
CR-3 PAD
SINGLE FAMILY
RESIDENTIAL

RB-55 (TEMPORARY RETENTION)
(DESIGNED BY EPS)
(PER MASTER DRAINAGE REPORT
FOR GLENNVILLE WEST)

UNSUBDIVIDED
HOMESTEAD VILLAGE SOUTH, LLC
ZONED CI-2
HEAVY INDUSTRIAL

HORTLER ROAD

MARICOPA POWER CENTER

RB-54 (TEMPORARY RETENTION)
CONTRIBUTING AREA= 4.16 AC
VR= 4.16 AC-FT (INTERIM)
VSEL= 1189.8
WSL= 1189.8
(PER MASTER DRAINAGE REPORT
FOR GLENNVILLE WEST)

PARCEL 12
CR-3 PAD
SINGLE FAMILY
RESIDENTIAL

PARCEL 11
CR-3 PAD
SINGLE FAMILY
RESIDENTIAL

PARCEL 10
CR-3 PAD
SINGLE FAMILY
RESIDENTIAL

EXISTING
TEMPORARY
DRAINAGE
EASEMENT

RB-50 (TEMPORARY RETENTION)
CONTRIBUTING AREA= 6.40 AC
VR= 0.59 AC-FT (INTERIM)
VSEL= 1184.4
WSL= 1184.4
(PER MASTER DRAINAGE REPORT
FOR GLENNVILLE WEST)

EXISTING
TEMPORARY
DRAINAGE
EASEMENT

UNSUBDIVIDED
HOMESTEAD VILLAGE SOUTH, LLC
ZONED CI-1
LIGHT INDUSTRIAL

UNSUBDI
STATE OF

OUTFALL
←

← C=99.6 CFS

MARICOPA CASA GRANDE HIGHWAY
(SOUTHERN PACIFIC RAILROAD)

CULVERT 13
NEGLECTIBLE

CULVERT 12

A B C D

GLENNVILLE WEST SUBDIVISION

1 2 3