

BOARD OF SUPERVISORS



PINAL COUNTY
WIDE OPEN OPPORTUNITY

CHRISTIANSEN- 'RECREATION FIELD' SUP

SUP-005-23

11/1/2023

Community Development Department

SUP-005-23

□ **Proposal:**

- **SUP-005-23** – Requesting approval of a Special Use Permit to operate ‘Recreation Field’ with 7 Recreation Vehicle’s glamping/camp sites, on a 9± acre site in the GR (General Rural) Zone.

□ **Location:**

- The subject site is located about 1/4 mile northwest of Farell Road and Stonebluff Road, approx. 2.75 miles south of Maricopa SR 238, Pinal County.

SUP-005-23

- **Owner:**
 - ▣ Craig Christiansen

- **Agent:**
 - ▣ Taylor Earl, Earl and Curley PC.

- **Size:**
 - ▣ 9.06± acres.

County Map



PINAL COUNTY

WIDE OPEN OPPORTUNITY



Land Status

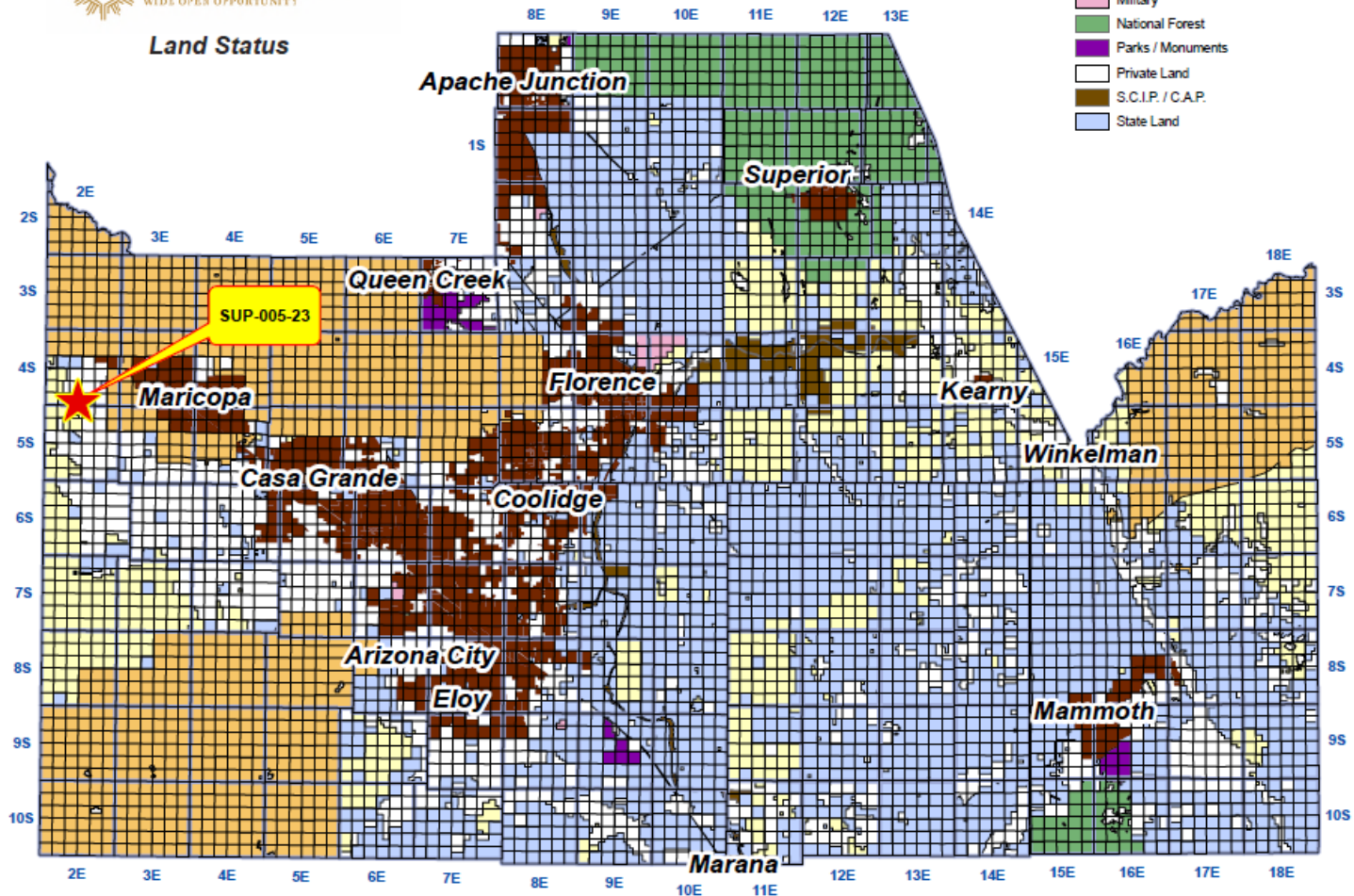

Vicinity Map



PINAL COUNTY

WIDE OPEN OPPORTUNITY

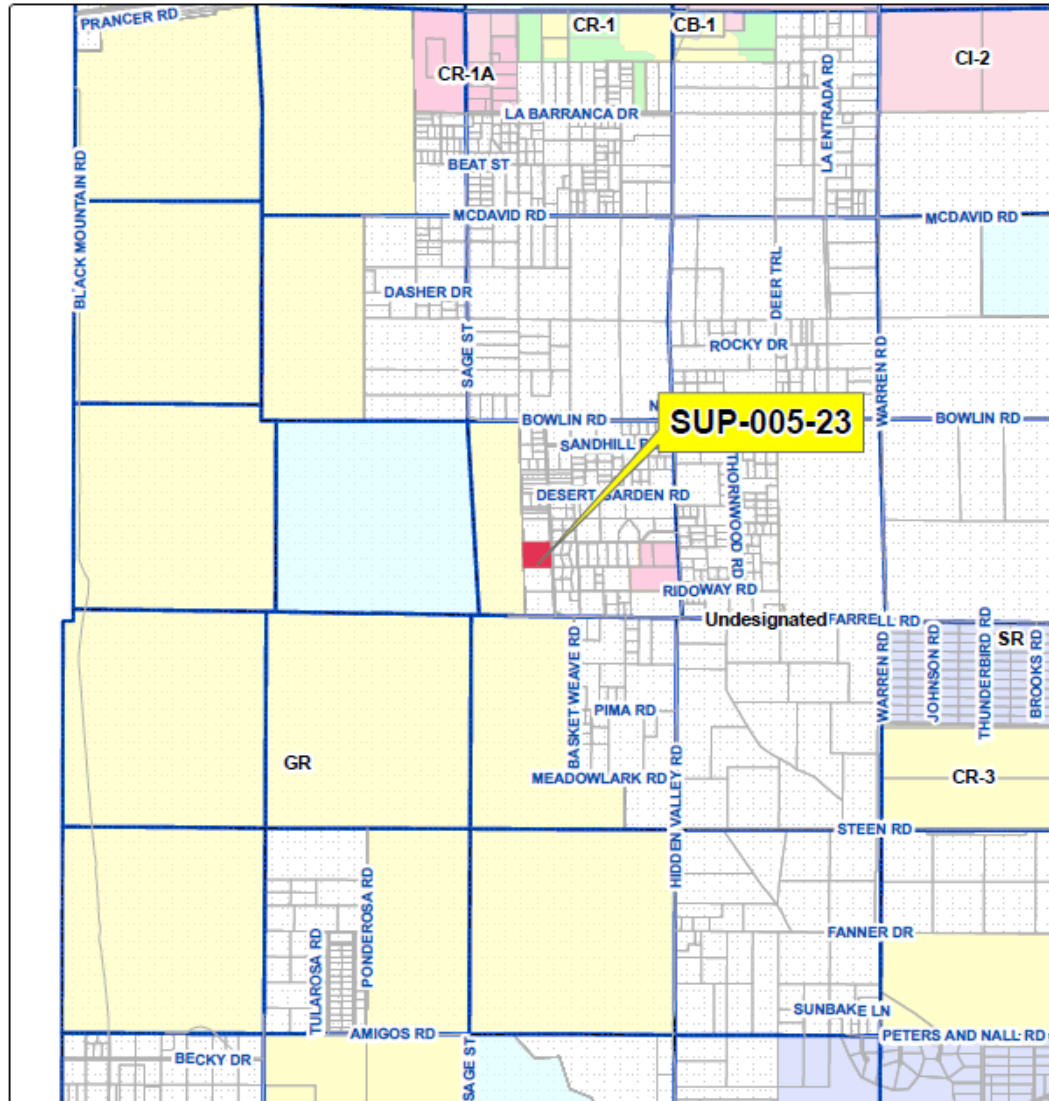

SUP-007-22- Zoning

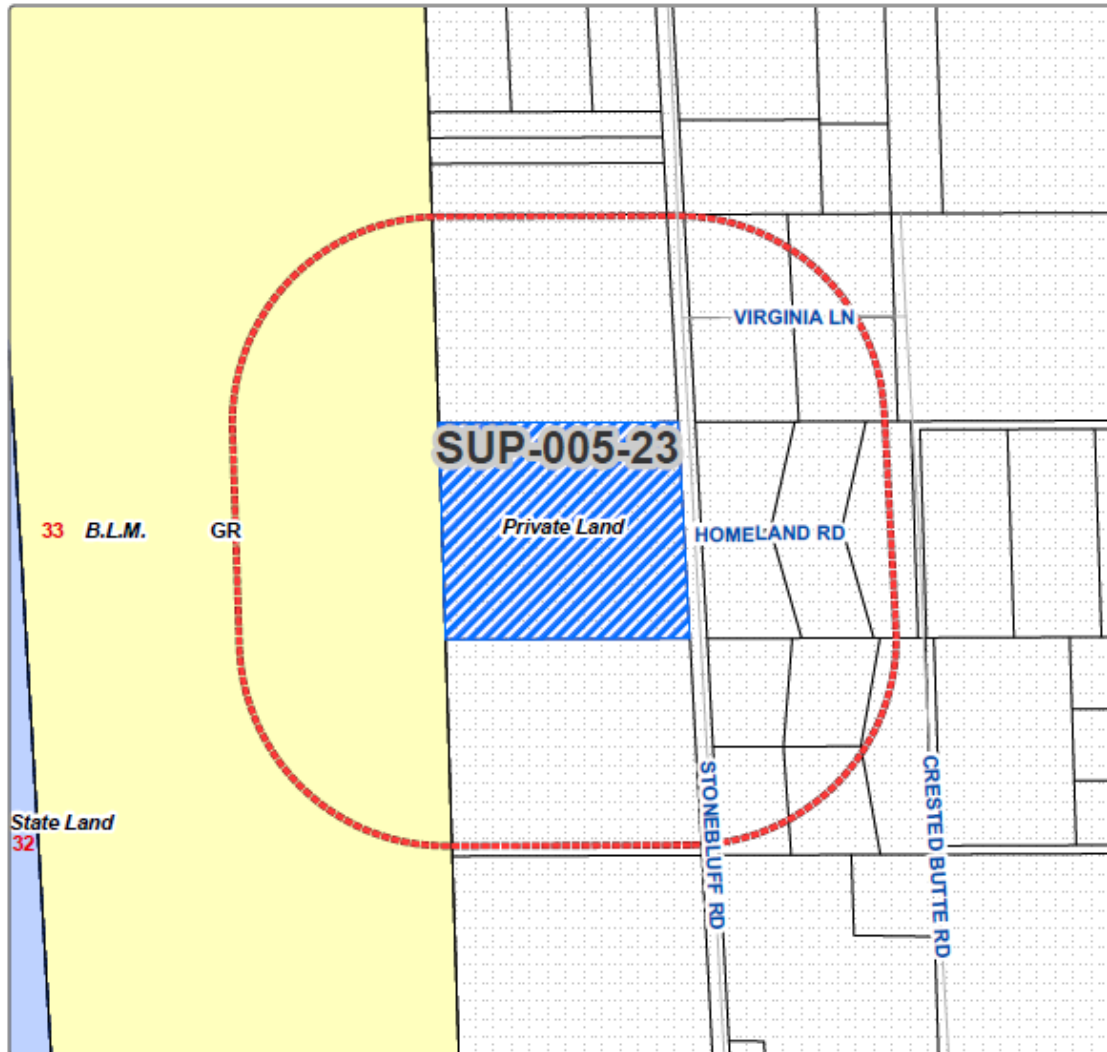

Current Zoning:
General Rural (GR)

Aerial Map



PINAL COUNTY

WIDE OPEN OPPORTUNITY



SUP-005-23, Site Plan

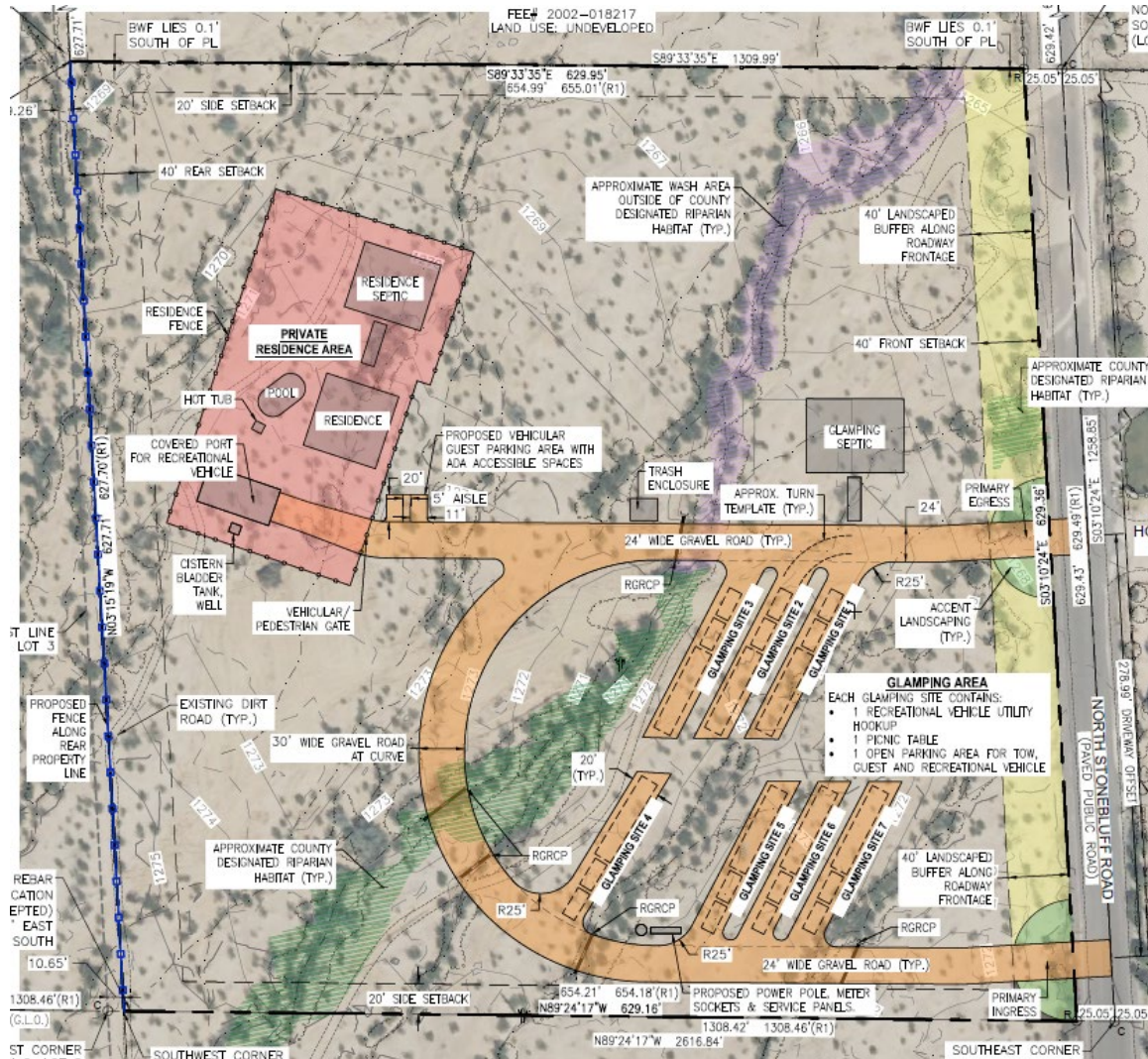

SUP-005-23- Landscape Exhibit

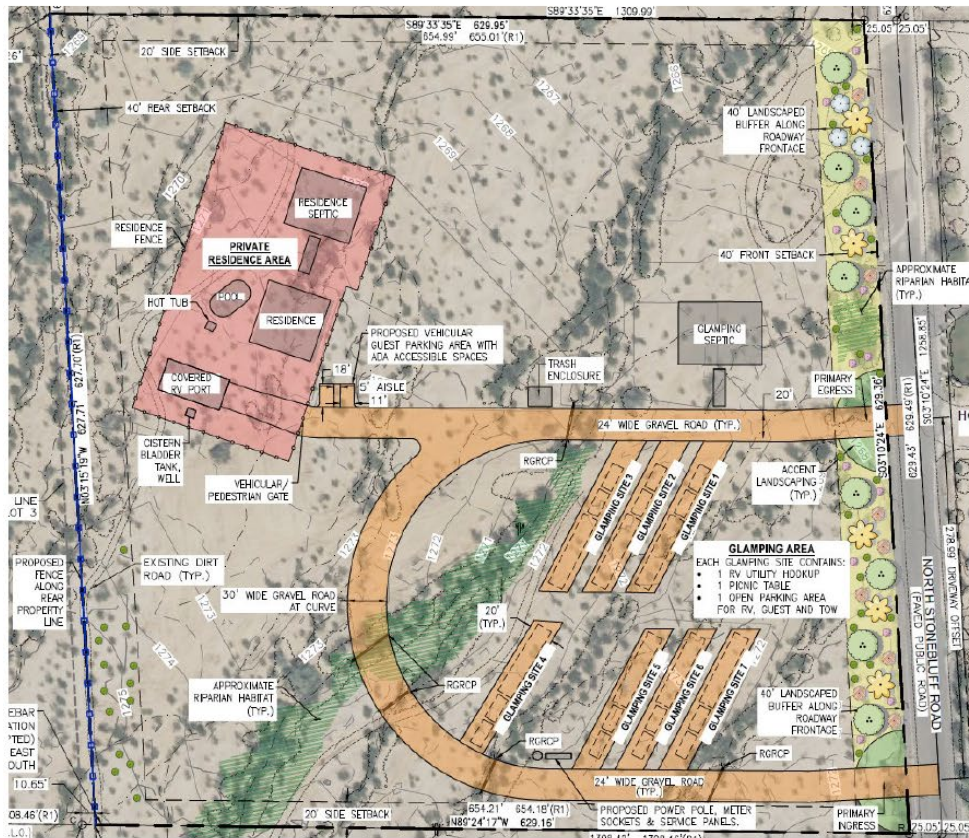

Proposed



Desert Willow



Ironwood



Brittlebush



Agave Century Plant

Existing



Mesquite



Creosote

North



PINAL COUNTY

WIDE OPEN OPPORTUNITY



South



PINAL COUNTY

WIDE OPEN OPPORTUNITY



East



PINAL COUNTY

WIDE OPEN OPPORTUNITY



West



PINAL COUNTY

WIDE OPEN OPPORTUNITY



SUP-005-23

□ **Items for Board's Consideration:**

- Special Use Permit will allow the operation of recreation field with max of seven (7) glamping sites, on a 9± acre site GR (General Rural) Zone

- The Pinal County Comprehensive Plan land-use is VLDR (0-1 du/ac) and complies with the recommended use

- The requested use is similar to the use as planned for the Regional park on the west of the parcel

- “Passive recreation use” of site

SUP-005-23

□ **Items for Board's Consideration:**

- The property is accessed from Stonebluff Road (two ways in and out of the site)

- 40 feet buffer along Stonebluff road-Visual barrier

- After granting of the Special Use Permit, the applicant would require to apply for the Site plan process

Public Response:

To date, two letters of support, 2 letters in opposition have been received regarding the proposal

- P & Z Recommendation:
 - Approval with 25 stipulations